

iWRAP 5.5.0 AND iWRAP 6.0.0

USER GUIDE

Thursday, 30 October 2014

Version 2.91

Copyright © 2000-2014 Bluegiga Technologies

All rights reserved.

Bluegiga Technologies assumes no responsibility for any errors which may appear in this manual. Furthermore, Bluegiga Technologies reserves the right to alter the hardware, software, and/or specifications detailed here at any time without notice and does not make any commitment to update the information contained here. Bluegiga's products are not authorized for use as critical components in life support devices or systems.

The WRAP, Bluegiga Access Server, Access Point and iWRAP are registered trademarks of Bluegiga Technologies.

The Bluetooth trademark is owned by the Bluetooth SIG Inc., USA and is licensed to Bluegiga Technologies. All other trademarks listed herein are owned by their respective owners.

VERSION HISTORY

Version	Comment
1.0	First version.
1.1	Added LOOPBACK command documentation.
1.2	Improved LOOPBACK documentation.
1.3	Updated chapters 1, 2 and 3.1 to comply with iWRAP6 and WT32i.
1.4	Replaced WT32 and WT11 references with WT32i and WT11i. Examples in 6.27.2 refreshed.
1.5	Added SDP MTU to SET BT MTU.
1.6	Updated SET CONTROL CODEC, SET CONTROL AUDIO and SET CONTROL EXTCODEC.
1.7	Updated SET BT SNIFF, SET BT MTU, SET CONTROL PIO and SLEEP.
1.8	Added information about MAP profile.
1.9	Added information about DI profile. Described SET CONTROL EXTCODEC states. Updated Known Issues. Fixed SET BT MTU.
2.0	Updated contact information, Known Issues and Change Log for iWRAP6.
2.1	Renamed to reflect iWRAP5.5 as well. Chapter 7.2 removed as obsolete.
2.2	Changed SET C GAIN to be consistent with the other commands. Added &{pskey}? command. Documented CHAN and FLOW optional parameters in CALL command. Documented SSP DEBUG ON.
2.3	Added notes about usage of the I2S interface with SET CONTROL AUDIO. Added BER threshold according to Bluetooth Specification.
2.4	Added APTX, CVC and SET PROFILE MNS commands Added description about iWRAP, aptX and CVC licenses
2.5	Added I2C string description and example for SET CONTROL EXTCODEC

2.6	<p>Added comments about hexadecimal parameters</p> <p>Added description about HID UNPLUG, HID SUSPEND and HID EXIT_SUSPEND</p> <p>Added SDC_CONNECTION_FAILED error description</p> <p>Updated example for SET BT FILTER command</p>
2.7	Editorial changes
2.8	Editorial changes
2.9	<p>Clarified ADC and DAC gain behaviour (SET CONTROL GAIN, SET CONTROL VOLSCALE, VOLUME commands) and fixed gain tables.</p>
2.91	Fixed IDENT event parameter list

TABLE OF CONTENTS

1	Introduction	11
2	Migrating from previous iWRAP versions	13
3	Getting started	14
3.1	iWRAP License Key	15
3.2	aptX License Key	15
3.3	CVC License Key	16
3.4	First course to iWRAP	17
4	iWRAP modes	19
4.1	The escape sequence	20
4.2	Command mode	21
4.3	Data mode	21
4.4	Multiplexing mode	22
4.5	HFP and HSP modes	22
4.6	OBEX mode	22
4.7	A2DP mode	22
4.8	AVRCP mode	22
4.9	PBAP mode	22
5	Technical details	23
6	iWRAP command reference	25
6.1	Command listings	26
6.2	Typographical conventions	35
6.3	@	36
6.4	&{pskey}?	38
6.5	AIO	39
6.6	AT	40
6.7	APTX	41
6.8	AUTH	42
6.9	AVRCP PDU	43
6.10	BATTERY	46
6.11	BCSP_ENABLE	47
6.12	BER	48
6.13	BLINK	49
6.14	BOOT	50
6.15	CALL	51
6.16	CLOCK	57
6.17	CLOSE	58
6.18	CONNAUTH	59

6.19	CONNECT	61
6.20	CVC.....	63
6.21	ECHO.....	64
6.22	DEFRAG	65
6.23	DELAY	66
6.24	HID GET.....	68
6.25	HID SET	69
6.26	INQUIRY	70
6.27	IC.....	73
6.28	IDENT	75
6.29	INFO.....	76
6.30	KILL.....	79
6.31	L2CAP.....	80
6.32	LICENSE.....	81
6.33	LIST.....	82
6.34	LOOPBACK	85
6.35	NAME.....	88
6.36	PAIR.....	90
6.37	PIO	94
6.38	PLAY	96
6.39	RFCOMM	98
6.40	RESET	99
6.41	RSSI.....	100
6.42	SCO ENABLE	101
6.43	SCO OPEN	102
6.44	SDP.....	104
6.45	SDP ADD	107
6.46	SELECT	109
6.47	SET	110
6.48	SET BT AUTH.....	112
6.49	SET BT BDADDR	113
6.50	SET BT CLASS.....	114
6.51	SET BT FILTER	115
6.52	SET BT IDENT.....	117
6.53	SET BT LAP.....	119
6.54	SET BT MTU.....	121
6.55	SET BT NAME	122
6.56	SET BT PAIRCOUNT	123

6.57	SET BT PAGEMODE.....	124
6.58	SET BT PAIR	126
6.59	SET BT POWER.....	127
6.60	SET BT ROLE.....	129
6.61	SET BT SCO.....	131
6.62	SET BT SNIFF	133
6.63	SET BT SSP	135
6.64	SET CONTROL AUDIO	137
6.65	SET CONTROL AUTOCALL	139
6.66	SET CONTROL AUTOPAIR	142
6.67	SET CONTROL BATTERY	144
6.68	SET CONTROL BAUD	146
6.69	SET CONTROL BIND	148
6.70	SET CONTROL CD	150
6.71	SET CONTROL CODEC	152
6.72	SET CONTROL CONFIG	154
6.73	SET CONTROL ECHO	159
6.74	SET CONTROL ESCAPE.....	160
6.75	SET CONTROL EXTCODEC	162
6.76	SET CONTROL GAIN.....	164
6.77	SET CONTROL INIT.....	166
6.78	SET CONTROL MICBIAS.....	167
6.79	SET CONTROL MUX	169
6.80	SET CONTROL MSC	173
6.81	SET CONTROL PIO	175
6.82	SET CONTROL PREAMP	176
6.83	SET CONTROL RINGTONE	177
6.84	SET CONTROL READY	178
6.85	SET CONTROL VOLSCALE	179
6.86	SET CONTROL VREGEN	180
6.87	SET {link_id} ACTIVE	182
6.88	SET {link_id} MASTER	183
6.89	SET {link_id} MSC	184
6.90	SET {link_id} SLAVE	186
6.91	SET {link_id} SNIFF	187
6.92	SET {link_id} SUBRATE	189
6.93	SET {link_id} SELECT	190
6.94	SET PROFILE.....	191

6.95	SET RESET	195
6.96	SLEEP.....	196
6.97	SSPAUTH	197
6.98	SSP CONFIRM	198
6.99	SSP PASSKEY	199
6.100	SSP GETOOB.....	200
6.101	SSP SETOOB.....	201
6.102	SSP DEBUG ON.....	202
6.103	TEMP	203
6.104	TEST	204
6.105	TESTMODE	208
6.106	TXPOWER	209
6.107	PBAP.....	210
6.108	VOLUME	216
7	iWRAP Events	217
7.1	AUTH.....	218
7.2	BATTERY	219
7.3	CONNECT.....	220
7.4	CONNAUTH	221
7.5	CLOCK	222
7.6	HID OUTPUT	223
7.7	HID UNPLUG	224
7.8	HID SUSPEND.....	225
7.9	HID EXIT_SUSPEND.....	226
7.10	IDENT	227
7.11	IDENT ERROR	228
7.12	INQUIRY_PARTIAL	229
7.13	NO CARRIER.....	230
7.14	NAME.....	231
7.15	NAME ERROR.....	232
7.16	PAIR.....	233
7.17	READY.....	235
7.18	RING	236
7.19	SSPAUTH	237
7.20	SSP COMPLETE	238
7.21	SSP CONFIRM	239
7.22	SSP PASSKEY	240
8	iWRAP Error Messages	241

8.1	HCI Errors	241
8.2	SDP Errors	243
8.3	RFCOMM Errors	245
8.4	L2CAP Errors	246
9	Supported Bluetooth Profiles.....	247
9.1	RFCOMM with TS07.10	247
9.2	Service Discovery Protocol (SDP)	247
9.3	Serial Port Profile (SPP).....	247
9.4	Headset Profile (HSP)	248
9.5	Hands-Free Profile (HFP)	248
9.6	Dial-up Networking Profile (DUN)	249
9.7	OBEX Object Push Profile (OPP)	249
9.8	OBEX File Transfer Profile (FTP).....	249
9.9	Advanced Audio Distribution Profile (A2DP).....	250
9.10	Audio Video Remote Control Profile (AVRCP)	250
9.11	Human Interface Device Profile (HID)	250
9.12	Phone Book Access Profile (PBAP)	251
9.13	Message Access Profile (MAP)	251
9.14	Health Device Profile (HDP)	252
9.15	Device Identification Profile (DI).....	252
9.16	Bluegiga Proprietary Profiles	253
9.17	UUIDs of Bluetooth profiles.....	254
10	Useful Information.....	258
10.1	PS-keys and how to change them	258
10.2	BlueTest radio test utility	259
10.3	Switching between iWRAP and HCI firmware	260
10.4	Firmware updates	261
10.5	UART hardware flow control	262
10.6	RS232 connections diagram.....	263
11	General Bluetooth Information.....	264
11.1	Secure Simple Pairing (SSP) Overview.....	264
11.2	Sniff power saving mode.....	267
12	Known Issues.....	269
13	iWRAP Usage Examples	272
13.1	Serial Port Profile	272
13.2	Dial-up Networking.....	272
13.3	Hands-Free Audio Gateway Connection to a Headset Device.....	273
13.4	Hands-Free connection to a Mobile Phone	273

13.5	Human Interface Device profile example.....	273
13.6	Wireless IO Replacement	274
13.7	A2DP Sink.....	276
13.8	A2DP Source	276
13.9	AVRCP Connection	276
13.10	Over-the-Air Configuration	277
14	Technical support.....	278
14.1	Sending email to technical support.....	278
15	Contact information.....	279

1 Introduction

iWRAP is an embedded firmware running entirely on the RISC processor of WT11i, WT12, WT32i and WT41 modules. It implements the full *Bluetooth* protocol stack and many *Bluetooth* profiles as well. All software layers, including application software, run on the internal RISC processor in a protected user software execution environment known as a Virtual Machine (VM).

The host system can interface to iWRAP firmware through one or more physical interfaces, which are also shown in the figure below. The most common interfacing is done through the UART interface by using the ASCII commands that iWRAP firmware supports. With these ASCII commands, the host can access *Bluetooth* functionality without paying any attention to the complexity, which lies in the *Bluetooth* protocol stack. GPIO interface can be used for event monitoring and command execution. PCM, SPDIF, I2S or analog interfaces are available for audio. The available interfaces depend on the used hardware.

The user can write application code to the host processor to control iWRAP firmware using ASCII commands or GPIO events. In this way, it is easy to develop *Bluetooth* enabled applications.

On WT32i, there is an extra DSP processor available for data/audio processing.

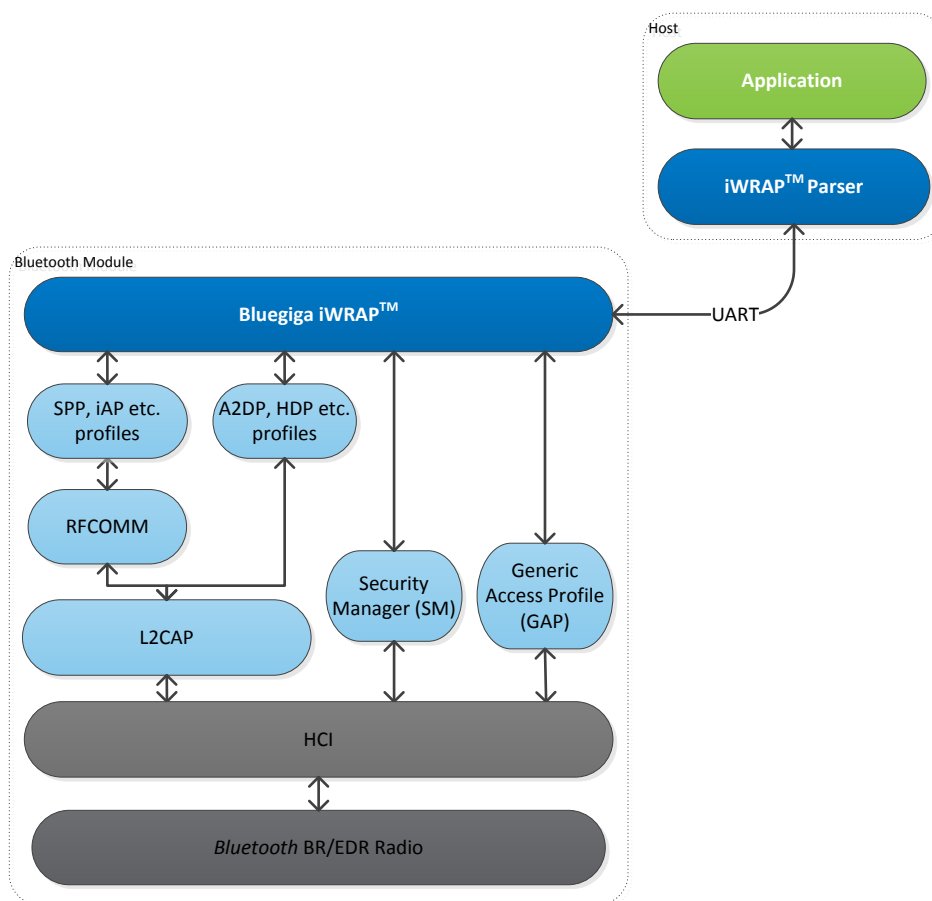

Figure 1: iWRAP Bluetooth stack

In the figure above, a *Bluetooth* module with iWRAP firmware could be connected to a host system for example through the UART interface. The options are:

- If the host system has a processor, software can be used to control iWRAP by using ASCII based commands or GPIO events.
- If there is no need to control iWRAP, or the host system does not need a processor, iWRAP can be configured to be totally transparent and autonomous, in which case it only accepts connections or automatically opens them.
- GPIO lines that Bluegiga's *Bluetooth* modules offer can also be used together with iWRAP to achieve additional functionality, such as Carrier Detect or DTR signaling.
- Audio interfaces can be used to transmit audio over a *Bluetooth* link.

2 Migrating from previous iWRAP versions

This section only applies when upgrading from a previous version; users of iWRAP5 and newer modules can ignore this.

For users upgrading to iWRAP6 from iWRAP4 or older versions, the first consideration is that iWRAP is no longer locked to Bluegiga's address range of 00:07:80:xx:xx:xx, but instead uses a per-module license key. The module will boot without the license key, and function normally, but with the radio interface completely disabled. The following error message will be displayed:

```
WRAP THOR AI (6.0.0 build 826)
Copyright (c) 2003-2014 Bluegiga Technologies Inc.
Built-in self-test error 826.10 - please contact <support@bluegiga.com>
No license key found or license key is wrong!
```

For new modules coming from the factory, the license key will be written at the factory, and will be preserved in the "factory settings" section of the Persistent Store.

To enter a license key obtained from www.bluegiga.com/support, you can either use PSTool to write the license to the key "Module security code" (0x025c PSKEY_MODULE_SECURITY_CODE), or use the built-in command **LICENSE**, followed by a **RESET** command.

```
LICENSE 00112233445566778899aabbccddeeff
RESET
WRAP THOR AI (6.0.0 build 826)
Copyright (c) 2003-2014 Bluegiga Technologies Inc.
```

For writing license files in batches while upgrading stocked modules to iWRAP6, please contact www.bluegiga.com/support.

3 Getting started

To start using iWRAP firmware, you can use, for example, terminal software such as HyperTerminal. When using the terminal software, make sure that the Bluetooth module is connected to your PC's serial port. By default, iWRAP uses the following UART settings:

- Baud rate: 115200bps
- Data bits: 8
- Stop bits: 1
- Parity bit: No parity
- HW Flow Control: Enabled

When you power up your Bluetooth module or evaluation kit, you can see the boot prompt appear on the screen of the terminal software. After the "**READY.**" event iWRAP firmware is ready to be used.

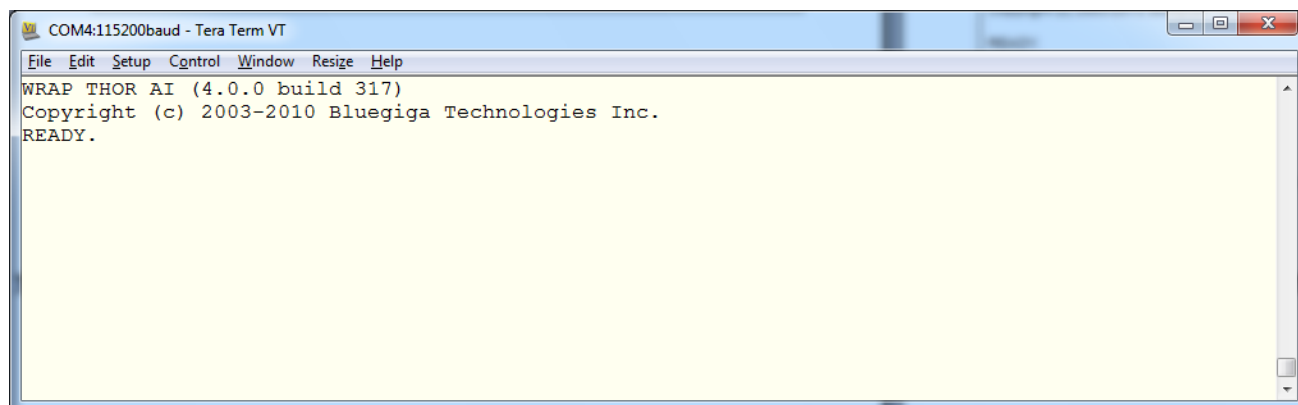

Figure 2: iWRAP boot prompt

If no READY event is received, the possible reasons are:

- The Bluetooth module is not equipped with iWRAP firmware, but HCI firmware
- The UART logic levels are incorrect
- Boot prompt is disabled with "**SET CONTROL ECHO 0**" setting

3.1 iWRAP License Key

iWRAP5 and newer require a license key to be installed in the *Bluetooth* module. This license key is unique to every device and has to match to the *Bluetooth* address of the module. If the license key is not installed iWRAP will work, but the Bluetooth radio cannot be used.

In case the license key is missing an error is printed in the iWRAP boot event.

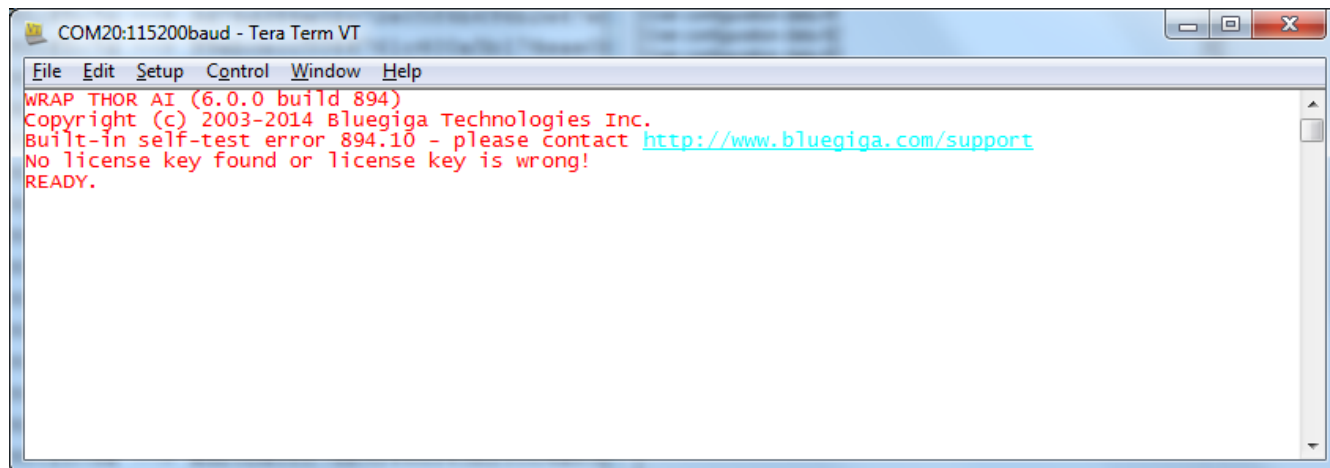

```
COM20:115200baud - Tera Term VT
File Edit Setup Control Window Help
WRAP THOR AI (6.0.0 build 894)
Copyright (c) 2003-2014 Bluegiga Technologies Inc.
Built-in self-test error 894.10 - please contact http://www.bluegiga.com/support
No license key found or license key is wrong!
READY.
```

Figure 3: Missing iWRAP license key

You can request a new license key from Bluegiga's Technical support and it can be written to the module with the **LICENSE** command.

3.2 aptX License Key

Also the aptX codec requires a license key that needs to be written to the Bluetooth module and it needs to match the *Bluetooth* address of the device. If you have a version of the iWRAP firmware with the aptX audio codec installed you can check if you have a valid aptX license with the **APT X** command.

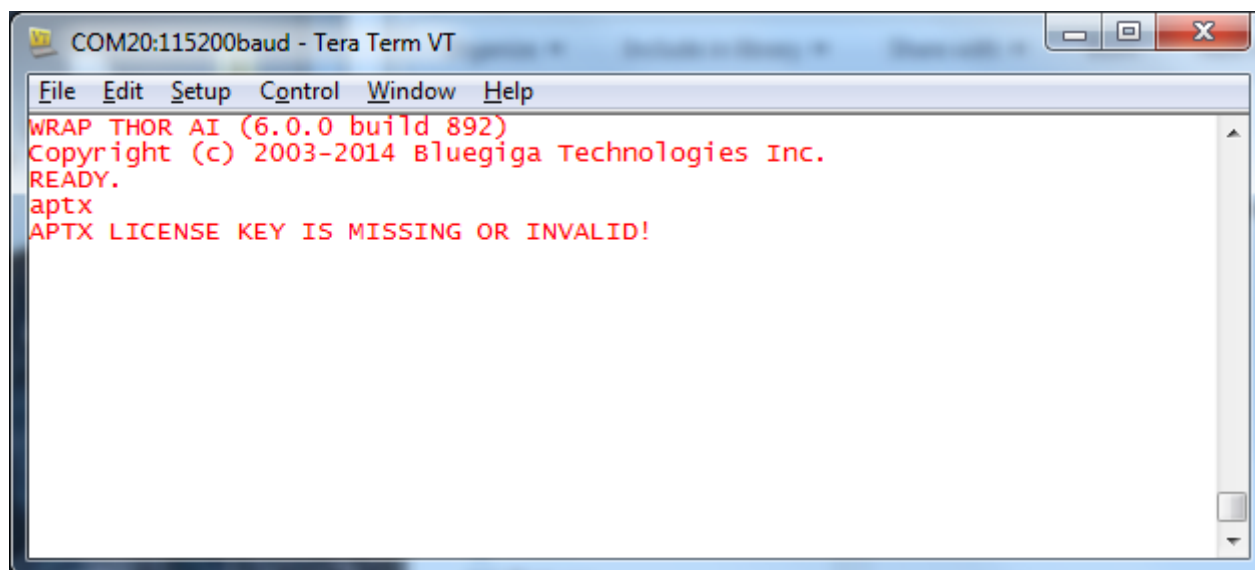

```
COM20:115200baud - Tera Term VT
File Edit Setup Control Window Help
WRAP THOR AI (6.0.0 build 892)
Copyright (c) 2003-2014 Bluegiga Technologies Inc.
READY.
aptx
APT X LICENSE KEY IS MISSING OR INVALID!
```

Figure 4: Missing iWRAP license key

3.3 CVC License Key

Also the CVC echo cancellation and noise reduction software requires a license key that needs to be written to the *Bluetooth* module and it needs to match the *Bluetooth* address of the device. If you have a version of the iWRAP firmware which includes the CVC software installed you can check if you have a valid license with the **CVC** command. Also an error is printed in the iWRAP boot event, if the CVC license is missing.

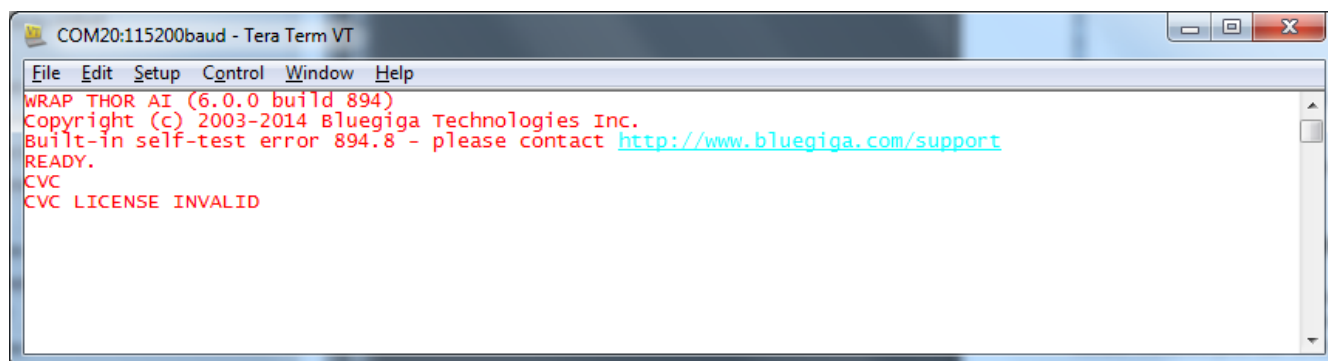
A screenshot of a Tera Term VT terminal window. The window title is "COM20:115200baud - Tera Term VT". The menu bar includes "File", "Edit", "Setup", "Control", "Window", and "Help". The terminal output is as follows:

```
WRAP THOR AI (6.0.0 build 894)  
Copyright (c) 2003-2014 Bluegiga Technologies Inc.  
Built-in self-test error 894.8 - please contact http://www.bluegiga.com/support  
READY.  
CVC  
CVC LICENSE INVALID
```

Figure 5: Missing CVC license key

You can request an evaluation license key for CVC from Bluegiga's technical support.

3.4 First course to iWRAP

A few very basic iWRAP usage examples are presented below. Just a few very basic use cases are shown and more detailed examples will be presented later in this user guide.

AT command can be sent to iWRAP to test that the firmware is operational. An OK response tells that iWRAP is functional.

```
AT
OK
```

SET command displays the settings of the local Bluetooth device.

```
SET
SET BT BDADDR 00:07:80:ff:ff:f1
SET BT NAME WT32i-A
SET BT CLASS 240428
SET BT IDENT BT:47 f000 6.0.0 Bluegiga iWRAP
SET BT LAP 9e8b33
SET BT PAGEMODE 4 2000 1
SET BT POWER 6 6 6
SET BT ROLE 0 f 7d00
SET BT SNIFF 0 20 1 8
SET BT MTU 667
SET CONTROL BAUD 115200,8n1
SET CONTROL CD 00 0
SET CONTROL ECHO 7
SET CONTROL ESCAPE 43 00 1
SET CONTROL GAIN 8 8
SET CONTROL MSC DTE 00 00 00 00 00 00
SET CONTROL READY 00
SET PROFILE SPP Bluetooth Serial Port
SET
```

INQUIRY command can be used to discover other visible Bluetooth devices in the range. An **INQUIRY PARTIAL** event is generated as soon as a device is discovered and finally its summary is displayed.

INQUIRY 5

INQUIRY_PARTIAL 00:21:86:35:c9:c8 02010c

INQUIRY_PARTIAL 00:07:80:93:d7:66 240408

INQUIRY_PARTIAL a8:7b:39:c3:ca:99 5a020c

INQUIRY 3

INQUIRY 00:21:86:35:c9:c8 02010c

INQUIRY 00:07:80:93:d7:66 240408

INQUIRY a8:7b:39:c3:ca:99 5a020c

SET commands can be used to modify the settings of the local Bluetooth device. In the example below Bluetooth PIN code required for pairing is set to "0000" and also the Secure Simple Pairing (SSP) "just works" mode is enabled. The settings are stored on a local non-volatile memory so they need to be configured only once. **In iWRAP5 and newer versions, SSP is always enabled to fulfil Bluetooth 2.1 and later specifications.**

SET BT AUTH * 0000

SET BT SSP 3 0

A Bluetooth connection is opened with a **CALL** command. A **CALL** event indicates that a connection establishment is in progress and a **CONNECT** event indicates a successful connection.

CALL 00:07:80:93:d7:66 1101 RFCOMM

CALL 0

CONNECT 0 RFCOMM 1

A **SET RESET** command can be used to return the factory level settings. iWRAP is reset as indicated by the boot prompt.

SET RESET

WRAP THOR AI (6.0.0 build 826)

Copyright (c) 2003-2014 Bluegiga Technologies Inc.

READY.

4 iWRAP modes

iWRAP has two basic operational modes, **command mode** and **data mode**. In command mode, ASCII commands can be given to iWRAP firmware to perform various actions or to change configuration settings. Command mode is the default mode when there are no Bluetooth connections. Data mode, on the other hand, is used to transmit and receive data over a Bluetooth link. Data mode is only available if there is a Bluetooth connection. It is possible to switch between modes at any time assuming the conditions for data mode are fulfilled. The mode transitions are illustrated below.

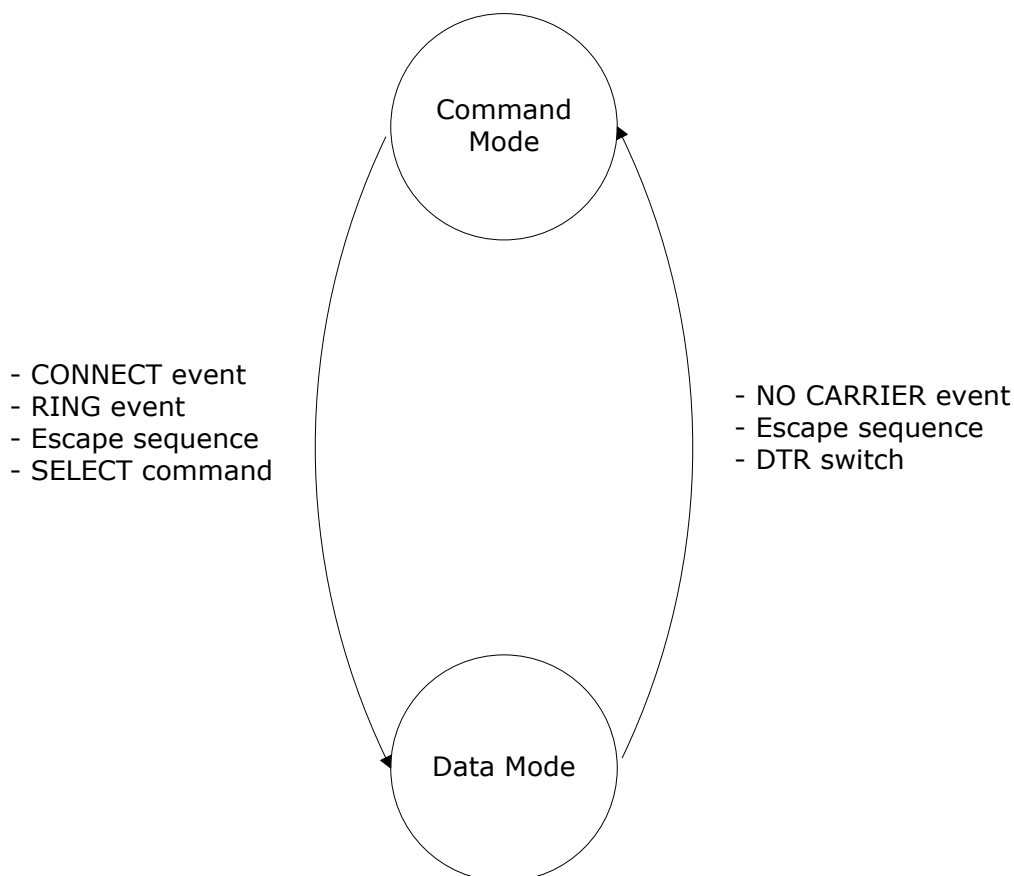

Figure 6: Mode transitions

Initial mode	Target mode	Requirements for state transition
Command Mode (no Bluetooth connections) In this mode, ASCII commands can be given to iWRAP.	Data Mode	A connection is successfully created by using the CALL command and CONNECT event indicating that a successful connection is received. A remote device opens a Bluetooth connection to iWRAP. A RING event indicating that a connection is received. If iWRAP events are disabled the carrier detect (CD) pin can also be used to indicate data or command mode.
Data Mode In this mode, all data is sent transparently from UART interface to Bluetooth connection.	Command Mode	The user switches mode by sending an escape sequence to iWRAP firmware or by toggling the DTR pin. A link is terminated (closed by the remote device or by link loss) and NO CARRIER event is received.
Command Mode (active connection) In this mode, ASCII commands can be given to iWRAP.	Data Mode	User switches the mode either by sending an escape sequence to iWRAP firmware or by using the SELECT command.

Table 1: iWRAP mode transitions explained

4.1 The escape sequence

The escape sequence causes the iWRAP firmware to toggle between command mode and data mode. The escape sequence consists of three (3) escape characters that are defined by the **SET CONTROL ESCAPE** command. By default, the escape character is '+'.

Do not enter any character before and/or after the escape sequence for a guard time, which is 1 second. Furthermore, send the escape characters individually, not as a string.

With default settings, the escape sequence is:

< 1 second sleep> +++ < 1 second sleep>

When a successful state transition from data mode to command mode is made, iWRAP sends a "**READY.**" event to indicate that it is ready to receive commands.

The same escape sequence or the **SELECT** command can be used to return to data mode.

4.2 Command mode

The command mode is the default mode when iWRAP is powered up. In command mode, ASCII commands can be entered to iWRAP to perform various functions.

Notes:

- In command mode, if there are active Bluetooth connections, the data from remote devices is buffered into iWRAP buffers.
- Because of the embedded nature of iWRAP, buffering capabilities are low and only small amounts of data can be received to buffers. The amount of data which can be buffered depends on the firmware version and the state of iWRAP. Usually, it is around 1000 bytes, but may vary radically.
- **The LIST** command shows active connections and the amount of buffered data.

4.3 Data mode

Data mode is the default mode when there are one or more Bluetooth connections. In data mode, all data is sent transparently from UART interface to the Bluetooth link and vice versa.

Notes:

- When iWRAP enters command mode from data mode, a “READY” event occurs, unless events are masked away by using the “SET CONTROL ECHO” command.
- The DTR pin can be used instead of the escape sequence to switch from data mode to command mode. This allows much faster mode switching and no guard time is needed. The DTR pin can be enabled by using the “**SET CONTROL ESCAPE**” command.
- When enabled, the DTR line can be configured also for closing the active connection or for a reset.
- The Carrier Detect (CD) pin can be used to indicate either a Bluetooth connection or data mode. The CD pin can be enabled and configured by using the “**SET CONTROL CD**” command.
- The “**SET CONTROL BIND**” command can be used in conjunction with the “**SET CONTROL ESCAPE**” command to allow data-command-data mode switches with the same GPIO line; consider in fact the following commands together: “SET CONTROL ESCAPE - 20 1” and “SET CONTROL BIND 0 20 F SELECT 0”

4.4 Multiplexing mode

In iWRAP version 2.1.0 and newer, there is a special mode called multiplexing mode. In this mode, iWRAP does not have separate commands or data modes, but data, commands and events are all handled in one single mode. There is, however, a special protocol to separate commands and events from the actual data. This protocol must be used between the host system and iWRAP firmware.

The advantage of multiplexing mode is that several Bluetooth connections can be handled simultaneously and there is no need to do time consuming data-command-data mode switching. However, the downside is that the performance of iWRAP is reduced, since the firmware needs to handle the multiplexing protocol and it causes overhead.

To learn more about multiplexing mode, see the description of the “**SET CONTROL MUX**” command.

4.5 HFP and HSP modes

iWRAP 2.2.0 and newer support Bluetooth Hands-Free (v.1.6) profile. This profile includes a lot of control messaging and events, which are handled in command mode. In other words, when a HFP connection is opened or received no state transition occurs, but iWRAP stays in command mode, where all HFP messaging is done. Refer to HFP profile usage for more information.

4.6 OBEX mode

IWRAP4 and newer versions support Bluetooth Object Push Profile (OPP) or File Transfer Protocol (FTP) modes. The operation in this mode is quite similar to HFP mode. For example, there are no separate command and data modes, but iWRAP always stays in command mode. Refer to OPP and FTP profile usage for more information.

4.7 A2DP mode

As of iWRAP3, Bluetooth Advanced Audio Distribution Profile (A2DP) is supported. This profile also includes control messaging and events, which are handled in command mode. In other words, when an A2DP connection is opened or received no state transition occurs, but iWRAP stays in command mode, where all A2DP messaging is done.

4.8 AVRCP mode

As of IWRAP3, Bluetooth Audio/Video Remote Control Profile (AVRCP) is supported. This profile also includes control messaging and events, which are handled in command mode. In other words, when an AVRCP connection is opened or received no state transition occurs, but iWRAP stays in command mode, where all AVRCP messaging is done.

4.9 PBAP mode

As of IWRAP4, Bluetooth Phone Book Access Profile (PBAP) is supported. This profile also includes control messaging and events, which are handled in command mode. In other words, when a PBAP connection is opened or received no state transition occurs, but iWRAP stays in command mode, where all PBAP messaging is done.

5 Technical details

Feature	Value
MAX simultaneous ACL connections	7 (6 with WT32i)
MAX simultaneous SCO connections	1
MAX data rate	550 kbps (WTxx to BT2.0 USB dongle) 500 kbps (WTxx to WTxx) 450 kbps (WTxx to BT1.1-BT1.2 device) N/A (MUX data rate) 50 kbps (OBEX transfer)
MAX UART baud rate	1800000 bps
Typical data transmission delay	10-15ms
Minimum data transmission delay	5-10ms
Typical SCO delay	30-40ms
Typical A2DP delay (*)	150-200ms
A2DP coding/encoding methods	SBC, aptX® and AAC
PIN code length	Configurable from 0 to 16 characters.
Encryption length	From 0 to 128* bits
MAX simultaneous pairings	16
MAX Friendly name length	Configurable up to 248 characters
RFCOMM Packet size	Configurable from 21 to 1009
Supported <i>Bluetooth</i> profiles	GAP, SPP, HFP (v.1.6 with wideband speech), HSP (v.1.2) A2DP, AVRCP (v.1.5 CT, v.1.3 TG), HID, DUN, DI, OPP, FTP, HDP, PBAP and MAP.
Apple iAP support	iAP1 and iAP2 profiles
Supported power saving modes	Sniff and deep sleep
Bluetooth QD ID	iWRAP 6.0: 56758 iWRAP 5.0: B019486

	iWRAP 4.0: B016540 iWRAP 3.0: B014328
Secure Simple Pairing modes	Just works mode Man-in-the-middle protection (MITM) Out-of-Band (OOB) pairing
Echo canceling and noise reduction	Clear Voice Capture (cVc) algorithm. A licensable 3 rd party product.

Table 2: Technical details

*) Custom firmware needs to be request from www.bluegiga.com/support.

6 iWRAP command reference

iWRAP can be used and controlled from the host system by sending ASCII commands through the UART interface to iWRAP.

This section explains the iWRAP commands and their syntax. Some simple usage examples and tips are also given.

NOTES:

- The parser is not case sensitive!
- iWRAP commands must end with a line feed “\n” character.
- By default iWRAP does not print OK to indicate that the command has been executed, but this feature can be separately enabled with **SET CONTROL CONFIG** command.

6.1 Command listings

All the available iWRAP commands are listed and briefly described in the tables below. The detailed description of each command can be found later.

Command:	iWRAP version:	HW version:	Short description
APTX	iWRAP 6.0.0	WT32i	APTX license check
AUTH	iWRAP 2.2.0	ALL	Authenticates Bluetooth pairing
BER	iWRAP 2.2.0	ALL	Reads Bit Error Rate
CALL	iWRAP 2.1.0	ALL	Opens Bluetooth connections
CLOCK	iWRAP 3.0	ALL	Reads Piconet clock
CLOSE	iWRAP 2.1.0	ALL	Closes Bluetooth connections
CONNAUTH	iWRAP 4.0.0	ALL	Authenticate incoming connections
CONNECT	iWRAP 3.0	ALL	Connects Bluetooth links
CVC	iWRAP 6.0.0	WT32i	CVC license check
ECHO	iWRAP 2.2.0	ALL	Echoes data to Bluetooth connection
IC	iWRAP 2.2.0	ALL	Inquiry cancel
IDENT	iWRAP 3.0	ALL	Identifies a Bluetooth device
INQUIRY	iWRAP 2.1.0	ALL	Searches other Bluetooth devices
KILL	iWRAP 3.0	ALL	Kills Bluetooth connections
L2CAP	iWRAP 3.0	ALL	Sets up L2CAP psm
LIST	iWRAP 2.1.0	ALL	Lists Bluetooth connections
LOOPBACK	iWRAP 6.0.0	WT32i	Route audio through DSP
NAME	iWRAP 2.2.0	ALL	Does friendly name discovery
PAIR	iWRAP 3.0	ALL	Pairs with a Bluetooth device

PING	iWRAP 2.2.0	ALL	Pings a Bluetooth connection
RFCOMM	iWRAP 3.0	ALL	Sets up RFCOMM channels
RSSI	iWRAP 2.2.0	ALL	Reads RSSI of a connection
SCO ENABLE	iWRAP 2.2.0	ALL	Enables SCO connections
SCO OPEN	iWRAP 2.2.0	ALL	Opens SCO connection
SDP	iWRAP 2.2.0	ALL	Browse SDP records
SDP ADD	iWRAP 2.2.0	ALL	Create SDP entries
SELECT	iWRAP 2.1.0	ALL	Selects a Bluetooth connection
TEST	iWRAP 2.2.0	ALL	Enables self test modes
TESTMODE	iWRAP 2.2.0	ALL	Enables Bluetooth test mode
TXPOWER	iWRAP 2.2.0	ALL	Reads TX power level

Table 3: Commands related to Bluetooth actions

Command:	iWRAP version:	HW version:	Short description
@	iWRAP 4.0.0	ALL	Shortcut for "SET {link_id} SELECT"
AIO	iWRAP 4.0.0	ALL	Read AIO values
A2DP	iWRAP3.0	WT32i	A2DP streaming control
AT	iWRAP 2.1.0	ALL	Attention
BATTERY	iWRAP 3.0	WT32i	Reads battery level
BCSP_ENABLE	iWRAP 3.0	ALL	Enables BCSP mode
BLINK	iWRAP 5.0.0	ALL	Configures LED blinking
BOOT	iWRAP 2.2.0	ALL	Boots module into different modes
BYPASSUART	iWRAP 3.0	ALL	Enables UART bypass
DEFRAG	iWRAP 3.0	ALL	Defrags PS key storage
DELAY	iWRAP 5.0.0	ALL	Delay before executing a command
HELP	iWRAP 2.2.0	ALL	Prints help
HID GET	iWRAP 5.0.0	ALL	HID descriptor reading
HID SET	iWRAP 5.0.0	ALL	HID descriptor writing
INFO	iWRAP 2.2.0	ALL	Prints firmware information
PIO	iWRAP 3.0	ALL	Reads & Writes PIO statuses
RESET	iWRAP 2.1.0	ALL	Does a software reset
SET	iWRAP 2.1.0	ALL	Lists iWRAP configuration
SET DEVKIT	iWRAP 6.0.0	WT32i	Configures WT32i as A2DP speaker
SET RESET	iWRAP 3.0.0	ALL	Restores factory settings
SLEEP	iWRAP 2.2.0	ALL	Enables deep sleep

TEMP	iWRAP 3.0	ALL	Reads internal temperature sensor
VOLUME	iWRAP 3.0	ALL	Changes volume level

Table 4: Generic commands

Command:	iWRAP version:	HW version:	Short description
SET BT OPP	iWRAP 2.2.0	ALL	Enable OPP profile
SET BT AUTH	iWRAP 2.1.0	ALL	Set PIN code
SET BT BDADDR	iWRAP 2.1.0	ALL	Read BD_ADDR
SET BT CLASS	iWRAP 2.1.0	ALL	Set Class-of-Device
SET BT FILTER	iWRAP 5.0.0	ALL	Inquiry result filter
SET BT IDENT	iWRAP 3.0	ALL	Set DI profile data
SET BT LAP	iWRAP 2.2.0	ALL	Set inquiry access code
SET BT MTU	iWRAP 4.0.0	ALL	Configure Bluetooth connection MTU
SET BT NAME	iWRAP 2.1.0	ALL	Change friendly name
SET BT PAGEMODE	iWRAP 2.1.0	ALL	Set page mode and timeout
SET BT PAIR	iWRAP 2.1.0	ALL	Manage pairings
SET BT PAIRCOUNT	iWRAP 4.0.0	ALL	Limit the number of stored pairings
SET BT POWER	iWRAP 2.2.0	ALL	Set TX power levels
SET BT ROLE	iWRAP 2.1.0	ALL	Set role and supervision timeout
SET BT SCO	iWRAP 5.0.0	ALL	Configure SCO audio parameters
SET BT SNIFF	iWRAP 2.2.0	ALL	Manage automatic sniff mode
SET BT SSP	iWRAP 4.0.0	ALL	Configure SSP capabilities

Table 5: Bluetooth settings related SET commands

Command:	iWRAP version:	HW version:	Short description
SET CONTROL AUDIO	iWRAP 4.0.0	WT32i	Configure hardware audio interfaces
SET CONTROL AUTOCALL	iWRAP 2.1.0	ALL	Manage automatic connection control
SET CONTROL AUTOPAIR	iWRAP 5.0.0	ALL	Manage automatic pairing
SET CONTROL BATTERY	iWRAP 4.0.0.	WT32i	Change battery configuration
SET CONTROL BAUD	iWRAP 2.1.0	ALL	Change UART baud rate
SET CONTROL BIND	iWRAP 2.2.0	ALL	Manage GPIO bindings
SET CONTROL CD	iWRAP 2.1.0	ALL	Manage Carrier Detect (CD) signal
SET CONTROL CODEC	iWRAP 4.0.0	WT32i	Configures the internal audio codec
SET CONTROL CONFIG	iWRAP 2.1.0	ALL	Manage configuration bits
SET CONTROL ECHO	iWRAP 2.1.0	ALL	Manage echo mode
SET CONTROL GAIN	iWRAP 3.0	WT32i	Manage ADC and DAC gains
SET CONTROL INIT	iWRAP 2.1.0	ALL	Manage start-up command
SET CONTROL MICBIAS	iWRAP 3,0	WT32i	Control MIC bias settings
SET CONTROL MSC	iWRAP 2.2.0	ALL	Manage MSC functionality
SET CONTROL MUX	iWRAP 2.2.0	ALL	Manage MUX mode
SET CONTROL PCM	iWRAP 3.0-4.0	ALL	Manage PCM settings. Removed in iWRAP5.
SET CONTROL PIO	iWRAP 5.0.0	ALL	Sets the initial direction of the PIOs
SET CONTROL PREAMP	iWRAP 4.0	WT32i	Enable/disable 20dB preamplifier
SET CONTROL RINGTONE	iWRAP 4.0	All	Set HFP/HSP ringtone
SET CONTROL READY	iWRAP 4.0	All	Tells when iWRAP firmware is ready
SET CONTROL VOLSCALE	iWRAP 5.0.0	WT32i	Scale the volume levels

SET CONTROL VREGEN	iWRAP 3.0	WT32i	Manage VREG_EN functionality
--------------------	-----------	-------	------------------------------

Table 6: Module configuration related SET commands

Command:	iWRAP version:	HW version:	Short description
SET {link_id} ACTIVE	iWRAP 2.1.0	ALL	Disable Bluetooth link power saving
SET {link_id} MASTER	iWRAP 2.1.0	ALL	Set Bluetooth link to master
SET {link_id} MSC	iWRAP 2.2.0	ALL	Set Bluetooth link MSC status
SET {link_id} PARK	Only iWRAP 2.2.0	ALL	Enable Park state on a Bluetooth link
SET {link_id} SELECT	iWRAP 3.0	ALL	Set Bluetooth link to active status
SET {link_id} SLAVE	iWRAP 2.1.0	ALL	Set Bluetooth link to slave
SET {link_id} SNIFF	iWRAP 2.1.0	ALL	Enable Sniff mode on a Bluetooth link

Table 7: Bluetooth connection related SET commands

Command:	iWRAP version:	HW version:	Short description
SET PROFILE A2DP	iWRAP 3.0.0	WT32i	Enable / disable A2DP profile
SET PROFILE BGIO	iWRAP 4.0.0	ALL	Enable / disable BGIO profile
SET PROFILE HDP	iWRAP 4.0.0	All but WT32i	Enable / disable HDP profile*
SET PROFILE HFP	iWRAP 2.1.0	ALL	Enable / disable HFP profile
SET PROFILE HFP-AG	iWRAP 2.1.0	ALL	Enable / disable HFP profile (AG)
SET PROFILE HID	iWRAP 3.0	ALL	Enable / disable HID profile
SET PROFILE HSP	iWRAP 4.0.0	ALL	Enable / disable HSP profile
SET PROFILE OPP	iWRAP 3.0.0	ALL	Enable / disable OPP profile
SET PROFILE OTA	iWRAP 3.0.0	ALL	Enable / disable OTA profile
SET PROFILE PBAP	iWRAP 4.0.0	ALL	Enable / disable PBAP profile
SET PROFILE SPP	iWRAP 2.1.0	ALL	Enable / disable SPP profile
SET PROFILE MNS	iWRAP 6.0.0	WT32i	Enable / disable MAP notifications profile

Table 8: Supported Bluetooth profile commands

*) HDP capable firmware only

6.2 Typographical conventions

The ASCII commands and their usage are further described in this chapter.

Commands and their output synopsis are presented as follows:

Synopsis				
COMMAND	<i>{required parameter}</i>	<i>[optional parameter]</i>	STATIC	TEXT
[2ND OPTIONAL PARAMETER]				

Command parameters, on the other hand, are described like this:

Description	
<i>parameter</i>	Description

Responses to the command are described as shown in the table below:

Response	
RESPONSE {parameters}	
<i>parameter</i>	Description

Events generated by commands or actions are described as follows:

Event	
<u>EVENT</u>	Description

The list format shows how the current command configuration appears after the SET command is issued:

List format
COMMAND {required parameter} [optional parameter]

Finally, examples shown are described like this:

iWRAP COMMAND
iWRAP COMMAND RESPONSE(S)

6.3 @

Command @ can be used to read send commands to a dedicated profile parser like Hands-Free Profile's AT-command parser.

6.3.1 Syntax

Synopsis:

```
@ {link_id} {command}
```

Description:

<i>link_id</i>	Numeric connection identifier
<i>{command}</i>	Command to send to the parser

Response:

None.

6.3.2 Examples

```
CALL a8:7b:39:c3:ca:99 111F HFP      (HFP connection establishment)
CALL 0
CONNECT 0 HFP 3
HFP 0 BSRF 491
HFP 0 STATUS "battchg" 5
HFP 0 STATUS "signal" 5
HFP 0 STATUS "service" 1
HFP 0 STATUS "call" 0
HFP 0 STATUS "callsetup" 0
HFP 0 STATUS "callheld" 0
HFP 0 STATUS "roam" 0
HFP 0 READY
```

```
RING 1 a8:7b:39:c3:ca:99 SCO
HFP 0 VOLUME 5
HFP 0 VOLUME 5
HFP 0 VOLUME 5
HFP 0 VOLUME 5
HFP 0 VOLUME 5
HFP 0 NETWORK "elisa"
NO CARRIER 1 ERROR 113 HCI_ERROR_OETC_USER
@0 ATD777;                ("ATD777;" sent to link ID 0)
HFP 0 OK
HFP 0 STATUS "callsetup" 2
RING 1 a8:7b:39:c3:ca:99 SCO
HFP 0 VOLUME 6
HFP 0 VOLUME 5
HFP 0 STATUS "callsetup" 3
```

The above example shows how @ command can be used to send an AT command to the HFP profile parser. @ command replaces “**SET {link_id} SELECT**” command and simplifies the software implementation in multi-profile use cases.

6.4 &{pskey}?

Command &{pskey}? can be used to read the value of any PSKEY stored in the module persistent store.

6.4.1 Syntax

Synopsis:	
&{pskey}?	

Description:	
<i>pskey</i>	PSKEY to read in hexadecimal format.

Response:	
&{pskey} = {value}	
<i>pskey</i>	PSKEY to read in hexadecimal format
<i>value</i>	Value of the PSKEY in hexadecimal format

6.4.2 Examples

Read the bluetooth address of the module:

<p>&0001?</p> <p>&0001 = 00ff f907 0080 0007</p>

6.5 AIO

Command **AIO** can be used to read the value of ADC converters. WT12 does not have any AIO pins, WT32i has AIO0 and AIO1, all other modules have AIO1.

6.5.1 Syntax

Synopsis:

AIO {*source*}

Description:

source

Source AIO to read.

Valid values: 0 = AIO0 on WT32i

1 = AIO1 on all except WT12

4 = Internal voltage reference

Response:

AIO {*source*} {*value*}

source

Source AIO to read

value

Value of the AIO in hexadecimal format

6.5.2 Examples

AIO 0

AIO 0 0015

6.6 AT

Command **AT**, "attention", can be used to check that iWRAP is functional and in command mode.

6.6.1 Syntax

Synopsis

```
AT
```

Response

```
OK
```

6.6.2 Examples

```
AT
OK
```

Tip:

- In iWRAP3 or older version iWRAP commands do not produce replies telling that command was successful or execution has finished. AT command can be used to provide this functionality, but appending AT into the end of other iWRAP commands.

Appending AT after "SET BT AUTH" command:

```
SET BT AUTH * 4564\r\nAT\r\nOK
```

6.7 APTX

APTX command can be used to check if an aptX license key is installed or not. This command works only in iWRAP 6.0.0 and newer firmware builds which have the aptX codec installed.

6.7.1 Syntax

Synopsis:	
APTX	

Response:	
APTX LICENSE KEY IS MISSING OR INVALID!	aptX license key is missing or invalid
APTX LICENSE OK	aptX license key is installed

6.7.2 Examples

aptX license key is missing

APTX
APTX LICENSE KEY IS MISSING OR INVALID!

aptX license key is installed

APTX
APTX LICENSE OK

Note:

- in iWRAP4 and iWRAP5 aptX works without a license key for 5 minutes at a time so for evaluation purposes the license key is not necessarily needed. However in iWRAP6 the license key is always needed and without a proper license key it does not work at all.
- In iWRAP4 and iWRAP5 aptX license key is stored in PS-key: PSKEY_DSP28.
- In iWRAP6 aptX license key is stored in PS-key: PSKEY_DSP20.

6.8 AUTH

AUTH command can be used to reply to **AUTH** event to perform interactive pairing. **AUTH** event is only displayed if **SET CONTROL CONFIG** bit 11 is set.

6.8.1 Syntax

Synopsis:

```
AUTH {bd_addr} [pin_code]
```

Description:

<i>bd_addr</i>	Bluetooth device address of the remote device in format xx:xx:xx:xx:xx:xx where x is hexadecimal digit
<i>pin_code</i>	Bluetooth pin code

Response:

No response

Events:

PAIR { <i>bd_addr</i> } { <i>link_key</i> }	This event occurs if PAIR event is enabled with SET CONTROL CONFIG and pairing is successful.
-------------------------------------------------------	-------------------------------------------------------------------------------------------------------------

6.8.2 Examples

Interactive pairing with AUTH command, initiated from remote device.

```
AUTH 00:07:80:81:66:8c?
```

```
AUTH 00:07:80:81:66:8c 6666
```

Declining pairing with AUTH command.

```
AUTH 00:07:80:81:66:8c?
```

```
AUTH 00:07:80:81:66:8c
```

Pairing with AUTH command and with **PAIR** event enabled.

```
AUTH 00:07:80:81:66:8c?
```

```
AUTH 00:07:80:81:66:8c 6666
```

```
PAIR 00:07:80:81:66:8c 0 16b9515e878c39ed785ba4499322079e
```

6.9 AVRCP PDU

AVRCP PDU command is used by the AVRCP Controller to send metadata request Protocol Data Units to the Target.

6.9.1 Syntax

Synopsis
AVRCP PDU { <i>PDU_ID</i> } [<i>parameters</i>]

Description	
10	<p>Get capabilities command. Query for events or Company_ID's the Target supports.</p> <p>Parameters:</p> <p>2</p> <p style="padding-left: 40px;">Query supported Company_ID's.</p> <p>3</p> <p style="padding-left: 40px;">Query supported events.</p>
11	List player application settings. No parameters.
12	<p>List possible values for a player application setting.</p> <p>Parameters:</p> <p>{setting_id}</p> <p style="padding-left: 40px;">See list at the end of this command's description.</p>
13	<p>Get current values of player application settings.</p> <p>Parameters:</p> <p>{number of settings}</p> <p style="padding-left: 40px;">Number of following parameters.</p> <p>Followed by:</p> <p>{setting_id}</p> <p style="padding-left: 40px;">See list at the end of this command's description.</p>
14	<p>Set current values of player application settings.</p> <p>Parameters:</p> <p>{number of settings}</p> <p style="padding-left: 40px;">Number of setting_id-value-pairs that follow.</p>

	<p>Followed by:</p> <p>{setting_id} {value}</p> <p>See list at the end of this command's description.</p>
20	<p>Get attributes of the currently playing track.</p> <p>Parameters:</p> <p>{number of attributes}</p> <p>Number of attributes that follow. If zero, list all available information.</p> <p>Followed by (unless number of attributes is zero):</p> <p>[attribute_id]</p> <p>See list at the end of this command's description.</p>
30	<p>Get the playing status, length and position of the current track. No parameters.</p>
31	<p>Register notification of events. This will request the Target to notify us when a track is changed for instance.</p> <p>Parameters:</p> <p>{event_id}</p> <p>See list at the end of this command's description.</p>

Events

AVRCP {PDU_ID name}_RSP [*parsed data*]

AVRCP RSP PDU_ID {PDU_ID}, data: [*unparsed data*]

AVRCP {PDU_ID name}_RSP REJ

6.9.2 Examples

Ask the Target which events it supports.

AVRCP PDU 10 3

```
AVRCP GET_CAPABILITIES_RSP EVENT COUNT 3 PLAYBACK_STATUS_CHANGED
TRACK_CHANGED PLAYBACK_POSITION_CHANGED
```

Ask the Target about its player application settings, their possible values and change a value.

AVRCP PDU 11

```
AVRCP LIST_APPLICATION_SETTING_ATTRIBUTES_RSP COUNT 2 REPEAT SHUFFLE
```

AVRCP PDU 12 2

```
AVRCP LIST_APPLICATION_SETTING_VALUES_RSP COUNT 3 1 2 3
```

AVRCP PDU 13 1 2

```
AVRCP GET_APPLICATION_SETTING_VALUE_RSP COUNT 1 REPEAT OFF
```

AVRCP PDU 14 1 2 2

```
AVRCP SET_APPLICATION_SETTING_VALUE_RSP
```

AVRCP PDU 13 1 2

```
AVRCP GET_APPLICATION_SETTING_VALUE_RSP COUNT 1 REPEAT SINGLE_TRACK
```

Ask the Target about the title and artist of the song that is currently playing and ask it to notify us if the playback status changes.

AVRCP PDU 20 2 1 2

```
AVRCP GET_ELEMENT_ATTRIBUTES_RSP COUNT 2 TITLE "Cold Women and Warm Beer"
ARTIST "The Black League"
```

AVRCP PDU 31 1 1

```
AVRCP REGISTER_NOTIFICATION_RSP INTERIM PLAYBACK_STATUS_CHANGED PLAYING
(the interim response is received right after the request to confirm we were registered for notification)
AVRCP REGISTER_NOTIFICATION_RSP CHANGED PLAYBACK_STATUS_CHANGED PAUSED
(the changed response is received when the playing status changes)
```

6.10 BATTERY

Command **BATTERY** is used to read the current voltage of the module battery. The command works only with WT32i.

6.10.1 Syntax

Synopsis:

BATTERY

Description:

None

Response:

None

Events:

<u>BATTERY</u> {mv}	Current battery voltage in millivolts.
----------------------------	----------------------------------------

6.10.2 Examples

Reading battery voltage.

```
BATTERY
BATTERY 3673
```

6.11 BCSP_ENABLE

Command **BCSP_ENABLE** is used to boot the device and enter BCSP mode; it is an alias for **BOOT 1**. See the documentation of **BOOT** command for a detailed explanation of iWRAP boot modes.

6.11.1 Syntax

Synopsis:

BCSP_ENABLE

Description:

None

Response:

No response

Events:

None

6.11.2 Examples

Switching iWRAP into BCSP mode. BCSP link establishment packets are sent after command has been executed.

BCSP_ENABLE

À

 ?~WWUo`À

 ?~WWUo`À

 ?~WWUo`À

 ?~WWUo`À

6.12 BER

The **BER** command returns the Bit Error Rate of the given link ID.

6.12.1 Syntax

Synopsis:

BER {*link_id*}

Description:

link_id

Numeric connection identifier

Response:

BER {*bd_addr*} {*ber*}

bd_addr

Bluetooth address of the remote device in format xx:xx:xx:xx:xx:xx where x is hexadecimal digit

ber

Average Bit Error Rate on the link (as percentage). Possible values are from 0.0000 to 100.0000

Bluetooth specification allows a BER up to 0.1%

Events:

None

6.12.2 Examples

Checking the Bit Error Rate of an active connection.

LIST

LIST 1

LIST 0 CONNECTED RFCOMM 320 0 0 3 8d 8d 00:60:57:a6:56:49 1 OUTGOING ACTIVE MASTER PLAIN

BER 0

BER 00:60:57:a6:56:49 0.0103

(Bit Error Rate is 0.0103 per cent)

Note:

- Works only for BDR links.

6.13 BLINK

Blink command allow generation of periodic square wave which can be used for example for driving a LED. The timings are not completely accurate an some jitter may occur.

6.13.1 Syntax

Synopsis:

```
BLINK [{pio_mask} {off_time} {on_time}]
```

Description:

<i>pio_mask</i>	Hexadecimal Pio mask for IOs that BLINK command should control.
<i>off_time</i>	Defines how long time the IO stays low per period. Hex value, unit is ms. 100 (hex) = 256(dec) ms
<i>on_time</i>	Defines how long time the IO stays high per period. Hex value, unit is ms. 100 (hex) = 256(dec) ms

Response:

No response

Disable:

```
BLINK
```

Events:

None

6.13.2 Examples

Sets the PIO7 to stay low for 256ms and then high for 256ms. The process continues until BLINK command is issued without parameters.

```
BLINK 80 100 100
```

6.14 BOOT

The **BOOT** command is used to temporarily restart the module so that it will operate in one of the HCI modes.

After issuing this command, the module will immediately enter the selected HCI mode. After a reset, the module will boot in iWRAP mode again.

The boot mode change can be made permanent by writing the boot mode to PS-key: "Initial device bootmode". See chapter "Switching between iWRAP and HCI firmware"

6.14.1 Syntax

Synopsis:

BOOT {*boot_mode*}

Description:

<i>boot_mode</i>	0000	iWRAP
	0001	HCI, BCSP, 115200,8E1
	0003	HCI, USB
	0004	HCI, H4, 115200,8N1

Response:

No response

6.14.2 Examples

Boot to BCSP mode. Same as issuing **BCSP_ENABLE** command.

BOOT 1

- `Ö - WWUo`À`
 - `Ö - WWUo`À`
 - `Ö - WWUo`À`
 - `Ö - WWUo`À`

6.15 CALL

The **CALL** command is used to initiate Bluetooth connections to the remote devices. Connections are closed by using command **CLOSE**. Currently open connections can be viewed by using command **LIST**.

6.15.1 Syntax

Synopsis
CALL { <i>address</i> } { <i>target</i> } { <i>connect_mode</i> } [MTU { <i>payload_size</i> }] [CHAN { <i>channel</i> }] [FLOW { <i>flow_mode</i> } { <i>tx_win</i> } { <i>max_retx</i> } { <i>retx_timeout</i> } { <i>mon_timeout</i> } { <i>max_pdu</i> }]

Description	
address	Bluetooth address of the remote device in format xx:xx:xx:xx:xx:xx where x is hexadecimal digit
target	RFCOMM, HFP or HFP-AG, HID or A2DP target for the connection. The target can be one of the following: <ul style="list-style-type: none"> channel <ul style="list-style-type: none"> RFCOMM channel number HFP channel number HFP-AG channel number Format: xx (hex) uuid16 <ul style="list-style-type: none"> 16-bit UUID for searching channel Format: xxxx (hex) uuid32 <ul style="list-style-type: none"> 32-bit UUID for searching channel Format: xxxxxxxx (hex) uuid128 <ul style="list-style-type: none"> 128-bit UUID for searching channel Format: xxxxxxxx-xxxx-xxxx-xxxx-xxxxxxxxxxxxx (hex) L2CAP psm <ul style="list-style-type: none"> 16-bit L2CAP psm. Must be an odd value. Format: xxxx (hex)
connect_mode	Defines the connection mode to be established. Possible modes are:

	<p>RFCOMM Normal RFCOMM connection</p> <p>HFP Opens a connection in the Hands Free device mode.</p> <p>HFP-AG Opens a connection in the Hands Free Audio Gateway mode.</p> <p>A2DP Opens a connection in the Advanced Audio Distribution Profile (A2DP) mode. L2CAP psm for A2DP is 19.</p> <p>AVRCP Opens a connection in the Audio Video Remote Control Profile (AVRCP) mode. L2CAP psm for AVRCP is 17.</p> <p>HID Opens a connection in the HID keyboard mode or HID mouse mode. L2CAP psm for HID is 11.</p> <p>L2CAP Opens a generic L2CAP connection.</p> <p>PBAP Opens a Phone Book Access Profile connection.</p> <p>OPP Opens an OBEX Object Push Profile connection.</p> <p>FTP Opens an OBEX File Transfer Profile connection.</p> <p>HSP Opens a Bluetooth Headset Profile connection</p> <p>HSP-AG Opens a Bluetooth Headset Profile Audio Gateway connection</p> <p>HDP Opens a Bluetooth Health Device Profile connection</p>
MTU	Indicates that the default MTU value will be overridden.
<i>payload size</i>	Payload size to use in bytes. Range: 21 to 1009.
CHAN	Specify local RFCOMM channel directly. Should only be used in special cases.
<i>channel</i>	Local RFCOMM channel in hexadecimal format.

FLOW	Specify L2CAP flow control parameters. See Bluetooth 3.0 specification Volume 3, Part A (L2CAP), chapter 5.4 for detailed description of the parameters.
<i>flow_mode</i>	Flow control mode in hexadecimal format.
<i>tx_win</i>	Size of transmit window.
<i>max_retx</i>	Maximum number of retransmissions.
<i>retx_timeout</i>	Retransmission timeout, in ms.
<i>mon_timeout</i>	Monitor timeout, in ms.
<i>max_pdu</i>	Maximum PDU size.

Response	
CALL {link_id}	
<i>link_id</i>	Numeric connection identifier

Events	
<u>CONNECT</u>	Delivered if the CALL command is successful.
<u>NO CARRIER</u>	Delivered if the CALL command fails.
<u>PAIR</u>	If the PAIR event is enabled by using “ SET CONTROL CONFIG ”, it will be displayed during the call if pairing has to be done.
<u>CLOCK</u>	If piconet clock event is enabled, <u>CLOCK</u> event will be displayed.
<u>AUTH</u>	If interactive pairing mode is enabled and no pairing exists, <u>AUTH</u> event will be displayed.

6.15.2 Examples

Creating a successful connection to 00:07:80:80:52:27 using Serial Port Profile.

(UUID16 SPP = 1101)

```
CALL 00:07:80:80:52:27 1101 RFCOMM
CALL 0
CONNECT 0 RFCOMM 1
```

Creating a successful connection to 00:07:80:80:52:27 using RFCOMM channel 1.

```
CALL 00:07:80:80:52:27 1 RFCOMM
CALL 0
CONNECT 0 RFCOMM 1
```

Unsuccessful SPP connection attempt to 00:07:80:80:52:26.

```
CALL 00:07:80:80:52:26 1101 RFCOMM
CALL 0
NO CARRIER 0 ERROR 406 RFC_CONNECTION_FAILED
```

Creating a successful connection to 00:07:80:80:52:27 with MTU 600.

CALL 00:07:80:80:52:27 1 RFCOMM MTU 600

CALL 0

CONNECT 0 RFCOMM 1

Creating a successful A2DP connection

CALL 00:07:80:80:52:27 19 A2DP

CALL 0

CONNECT 0 A2DP 19

CONNECT 1 A2DP 19

Creating a successful AVRCP connection

CALL 00:07:80:80:52:27 17 AVRCP

CALL 0

CONNECT 0 AVRCP 17

Creating a successful HID connection

CALL 00:07:80:80:52:27 11 HID

CALL 0

CONNECT 0 HID 11

CONNECT 1 HID 13

Creating a successful PBAP connection

CALL 00:07:80:80:52:27 112F PBAP

CALL 0

CONNECT 0 PBAP 5

Creating a successful OBEX OPP connection

CALL 00:07:80:80:52:27 1105 OPP

CALL 0

CONNECT 0 OPP 2

Creating a successful Health Device Profile MCAP Communications Link (MCL)

CALL 00:07:80:80:52:27 1001 HDP

CALL 0

CONNECT 0 HDP 4097

Opening a HSP connection from iWRAP to Headset Audio Gateway (phone).

CALL 00:07:80:80:52:27 1008 HSP

CALL 0

CONNECT 0 HSP 5

Opening a HSP connection from iWRAP (HSP-AG) to Headset.

CALL 00:07:80:80:52:26 1008 HSP-AG

CALL 0

CONNECT 0 HSP-AG 5

Note:

- If **CALL** is used with **CHANNEL** instead of **UUID**, it will be on average around 300ms faster, since there is no need to do service discovery. However when calling directly with RFCOMM channel you need to be sure that the profile you want to connect to is always in that RFCOMM channel. RFCOMM channel assignments are manufacturer specific and vary between different Bluetooth devices.

6.16 CLOCK

CLOCK command can be used to read the Bluetooth Piconet clock value. This is useful if time synchronization between different Piconet devices needs to be achieved.

6.16.1 Syntax

Synopsis:

CLOCK {*link_id*}

Description:

link_id

Numeric connection identifier

Response:

No response

Events:

CLOCK {*bd_addr*}
{clock}

CLOCK event occurs, if valid *link_id* is used.

SYNTAX ERROR

If incorrect parameters are given.

6.16.2 Examples

Reading Piconet clock value:

CLOCK 0

CLOCK 00:07:80:12:34:56 3bb630

Note:

- Piconet clock is extremely useful when time needs to be synchronized between Piconet slaves. All the slaves in the Piconet are synchronized to master's clock and they share the same clock value.
- Accuracy is 625us, but it also takes some time for the iWRAP to perform the **CLOCK** command and display the result. This time can not be unambiguously defined as it depends on the state of iWRAP.

6.17 CLOSE

Command **CLOSE** is used to terminate a Bluetooth connection.

6.17.1 Syntax

Synopsis:

CLOSE {*link_id*}

Description:

link_id

Numeric connection identifier from a previously used command **CALL** or from event **RING**.

Response:

No response

Events:

NO CARRIER

This event is delivered after the link has been closed.

6.17.2 Examples

Closing an active connection:

CALL 00:60:57:a6:56:49 1103 RFCOMM

CALL 0

CONNECT 0 RFCOMM 1

[+++] (data mode -> command mode transition)

READY.

CLOSE 0

NO CARRIER 0 ERROR 0

6.18 CONNAUTH

CONNAUTH command can be used to authorize incoming Bluetooth connections. It is used to reply to **CONNAUTH events** which are activated by setting the bit 4 of the *optional_block_1* of the **SET CONTROL CONFIG** configuration command.

6.18.1 Syntax

Synopsis:

```
CONNAUTH {bd_addr} {protocol_id} {channel_id} [OK]
```

Description:

<i>bd_addr</i>	Bluetooth device address of the remote device trying to connect in format xx:xx:xx:xx:xx:xx where x is hexadecimal digit.
<i>protocol_id</i>	Protocol ID of the incoming connection 1 Security manager - Bonding 2 L2CAP 3 RFCOMM
<i>channel_id</i>	Channel number of the incoming connection in hexadecimal format. Either PSM in the case of L2CAP or channel number in the case of RFCOMM
OK	Optional flag, which decides if the connection is accepted or not. If the flag is used the connection is accepted and if it is not used the connection is declined.

Response:

None

Events:

None

6.18.2 Examples

Accepting incoming SPP connection requires accepting first the lower level L2CAP connection and then the actual RFCOMM channel in which the SPP data flows.

```
CONNAUTH 00:07:80:90:f5:47 2 3?      #do you accept L2CAP connection to PSM 3?  
CONNAUTH 00:07:80:90:f5:47 2 3 OK  
CONNAUTH 00:07:80:90:f5:47 3 1?      #do you accept RFCOMM connection to channel 1?  
CONNAUTH 00:07:80:90:f5:47 3 1 OK  
RING 0 00:07:80:90:f5:47 1 RFCOMM    #Incoming RFCOMM connection to channel 1 opened
```

Note:

- **CONNAUTH** events will **not** be generated for connections using an authenticated (MITM-enabled) SSP link key, because the CSR baseband controller will treat such links authenticated by definition.

6.19 CONNECT

iWRAP can act as a repeater / range extender for RFCOMM connections by using the **CONNECT** command which will transparently link two ongoing connections together as a connection between the two remote devices.

6.19.1 Syntax

Synopsis:

```
CONNECT {link_id1} {link_id2}
```

Description:

link_id_1

Numeric connection identifier as displayed by the LIST command.

link_id_2

Numeric connection identifier as displayed by the LIST command.

Response:

None

Events:

None

6.19.2 Examples

Piping two RFCOMM connections.

```
SET BT PAGEMODE 3  
RING 0 00:07:80:87:69:2f 1 RFCOMM  
RING 1 00:07:80:87:68:ec 1 RFCOMM  
+++ (Data to command mode transition)  
READY.  
LIST (List active connections)  
LIST 2  
LIST 0 CONNECTED RFCOMM 320 0 0 33 8d 1 00:07:80:87:69:2f 1 INCOMING ACTIVE SLAVE  
PLAIN 0  
LIST 1 CONNECTED RFCOMM 320 0 0 31 8d 8d 00:07:80:87:68:ec 1 INCOMING ACTIVE MASTER  
PLAIN 0  
CONNECT 0 1
```

First the page mode is set to 3 so that iWRAP is able to receive 2 connections. Second **LIST** command is issued to show that two connections exist. Finally the connections are piped with **CONNECT** command. After this has been done iWRAP transparently sends all data from 1st connection to the 2nd one and vice versa.

6.20 CVC

CVC command can be used to check if a CVC license key is installed or not. This command works only in iWRAP 6.0.0 and newer firmware builds which have the CVC software installed.

6.20.1 Syntax

Synopsis:	
CVC [INIT]	

Description:	
INIT	Start the CVC codec manually (for tuning purposes).

Response:	
CVC LICENSE INVALID	CVC license key is missing or invalid
CVC LICENSE OK	CVC license key is installed

6.20.2 Examples

CVC license key is missing

CVC
CVC LICENSE INVALID

CVC license key is installed

CVC
CVC LICENSE OK

Note:

- CVC license key is stored in PS-key: PSKEY_DSP48.

6.21 ECHO

The **ECHO** command sends a specified string of characters to the active link specified by the '*link_id*' parameter. This command can be used, for example, with command **SET CONTROL BIND** to send an indication of activity over a Bluetooth link.

6.21.1 Syntax

Synopsis:

ECHO {*link_id*} [*string*]

Description:

<i>link_id</i>	Numeric connection identifier
<i>string</i>	User-determined string of characters. Use \xx for escaping hex data. By default \r\n is appended at the end of the <i>string</i> . This can be avoided by enabling SET CONTROL CONFIG bit 12 from the optional Block 2.

Response:

No response

Events:

None

6.21.2 Examples

ECHO 0 DATA (Sends "DATA\r\n" to link with ID 0)

ECHO 0 DATA\00\01 (Sends "DATA\x00\x01\r\n" to link with ID 0)

6.22 DEFrag

This command defragments persistent store memory. The command will reset iWRAP. iWRAP will run DEFrag during normal power up procedure if it needed. DEFrag command forces the iWRAP to perform defragmentation procedure even if it would not be needed.

6.22.1 Syntax

Synopsis:**DEFrag****Description:**

None

Response:

No response

Events:

None

6.23 DELAY

With **DELAY**, it is possible to delay execution of iWRAP commands.

6.23.1 Syntax

Synopsis:

```
DELAY {id} [delay] [command]
```

Description:

<i>id</i>	Delay timer ID. Multiple parallel DELAYs can be launched using different ids . id range is 0-7
<i>delay</i>	Decimal value in ms. Delay after the command is launched.
<i>command</i>	Standard iWRAP command or string to be sent to the active Bluetooth link. The maximum length for command is 31 characters.

Disable:

<i>DELAY</i> { <i>id</i> }	To disable DELAY before it is executed. Use id parameter to define the DELAY timer that you want to cancel.
-----------------------------------	--------------------------------------------------------------------------------------------------------------------

Response:

No response

List format:

DELAY { <i>id</i> } [<i>delay</i>] [<i>command</i>]	If no binding exists, “ SET CONTROL DELAY ” will not be displayed
----------------------------------------------------------------	--------------------------------------------------------------------------

6.23.2 Examples

Set module to pagemode 0 (Not connectable and not visible in inquiry) after 60s from DELAY command execution.

```
DELAY 0 60000 SET BT PAGEMODE 0
```

Set module to pagemode 0 (Not connectable and not visible in inquiry) after 60s from module boot.
Could be used to allow pairing during first 60s of device operation.

```
SET CONTROL INIT DELAY 0 60000 SET BT PAGEMODE 0
```

6.24 HID GET

Is used for reading HID descriptors which are visible in the HID profile SDP record. For more information how to set up the HID profile please read the HID application note.

6.24.1 Syntax

Synopsis:
HID GET

Response:	
HID GET {length} {descriptor}	
Length	Length of the descriptor. Format is a uint16 in hexadecimal format.
Descriptor	Descriptor printed as hex numbers in ASCII format. The descriptor is entire USB HID report descriptor in hexadecimal format.

6.25 HID SET

Is used to set HID descriptors which are visible in the HID profile SDP record. For more information how to set up the HID profile please read the HID application note.

6.25.1 Syntax

Synopsis:

HID SET {length} {descriptor}

Description:

<i>Length</i>	Length of the descriptor. Format is a uint16 in hexadecimal format.
<i>Descriptor</i>	Descriptor printed as hex numbers in ASCII format. The descriptor is entire USB HID report descriptor in hexadecimal format.

Response:

--	--

6.26 INQUIRY

Command **INQUIRY** is used to find other Bluetooth devices in the area i.e. to make a device discovery.

6.26.1 Syntax

Synopsis:

```
INQUIRY {timeout} [NAME] [LAP {lap}]
```

Description:

<i>timeout</i>	The maximum amount of time (in units of 1.28 seconds) before the inquiry process is halted. Range: 1-48
NAME	Optional flag to automatically request the friendly name for found devices. See command NAME for more information about the remote name request.
LAP	Optional flag for specifying that inquiry access code will be used.
<i>lap</i>	Value for inquiry access code. The following values are possible: 9E8B33 General/Unlimited Inquiry Access Code (GIAC). This is the default value unless " SET BT LAP " is used. 9E8B00 Limited Dedicated Inquiry Access Code (LIAC). 9E8B01-9E8B32 and 9E8B34-9E8B3F Reserved for future use.

Response:	
INQUIRY { <i>num_of_devices</i> }	
and	
INQUIRY { <i>addr</i> } { <i>class_of_device</i> }	
<i>num_of_devices</i>	The number of found devices
<i>addr</i>	Bluetooth device address in format xx:xx:xx:xx:xx:xx where x is hexadecimal digit
<i>class_of_device</i>	Bluetooth Class of Device in format xxxxxx (hex)

Events:	
<u>INQUIRY_PARTIAL</u>	These events are delivered as devices are found.
<u>INQUIRY_EXTENDED</u>	These events are delivered when Bluetooth 2.1 + EDR devices are found that support Extended Inquiry Response (EIR)
<u>NAME</u>	These events are delivered after INQUIRY if the NAME flag is present.
<u>NAME_ERROR</u>	These events are delivered after INQUIRY if the NAME flag is present and the name discover fails.

6.26.2 Examples

Basic INQUIRY command example

INQUIRY 1 INQUIRY_PARTIAL 00:14:a4:8b:76:9e 72010c INQUIRY_PARTIAL 00:10:c6:62:bb:9b 1e010c INQUIRY 2 INQUIRY 00:14:a4:8b:76:9e 72010c INQUIRY 00:10:c6:62:bb:9b 1e010c

An INQUIRY with NAME resolution

INQUIRY 1 NAME

INQUIRY_PARTIAL 00:14:a4:8b:76:9e 72010c

INQUIRY 1

INQUIRY 00:14:a4:8b:76:9e 72010c

NAME 00:14:a4:8b:76:9e "SWLTMIKKO_3"

An INQUIRY command with LIAC in use

INQUIRY 1 LAP 9E8B00

INQUIRY_PARTIAL 00:07:80:80:52:15 111111

INQUIRY_PARTIAL 00:07:80:80:52:27 111111

INQUIRY 2

INQUIRY 00:07:80:80:52:15 111111

INQUIRY 00:07:80:80:52:27 111111

An INQUIRY command with RSSI enabled

INQUIRY 1

INQUIRY_PARTIAL 00:14:a4:8b:76:9e 72010c "" -71

INQUIRY_PARTIAL 00:10:c6:62:bb:9b 1e010c "" -73

INQUIRY 2

INQUIRY 00:14:a4:8b:76:9e 72010c

INQUIRY 00:10:c6:62:bb:9b 1e010c

An INQUIRY command with EIR responses

INQUIRY 2

INQUIRY_PARTIAL 00:18:42:f1:a5:be 5a020c "" -92

INQUIRY_PARTIAL 00:17:e4:ef:f9:01 50020c "" -92

INQUIRY_EXTENDED 00:07:80:87:68:ec RAW 0909575433322d53616d020a0800

INQUIRY_PARTIAL 00:07:80:87:68:ec 200428 "WT32i-Sam" -73

INQUIRY 3

INQUIRY 00:18:42:f1:a5:be 5a020c

INQUIRY 00:17:e4:ef:f9:01 50020c

INQUIRY 00:07:80:87:68:ec 200428

6.27 IC

The **IC** (inquiry cancel) command can be used to stop an on-going inquiry.

6.27.1 Syntax

Synopsis:

IC

Description:

No Description

Response:

INQUIRY {*num_of_devices*}

INQUIRY {*addr*} {*class_of_device*}

<i>num_of_devices</i>	The number of found devices
<i>addr</i>	Bluetooth address of a found device in format xx:xx:xx:xx:xx:xx where x is hexadecimal digit
<i>class_of_device</i>	Bluetooth Class of Device of a found device in format xxxxxx (hex)

Events:

None

6.27.2 Examples

INQUIRY 5

INQUIRY_PARTIAL 00:14:a4:8b:76:9e 72010c "" -71

INQUIRY_PARTIAL 00:10:c6:62:bb:9b 1e010c "" -73

IC

INQUIRY 2

INQUIRY 00:14:a4:8b:76:9e 72010c

INQUIRY 00:10:c6:62:bb:9b 1e010c

Note:

- IC command cancels the inquiry only if issued before the “**INQUIRY {num_of_devices}**” message. The name resolution process can not be cancelled with **IC**.

6.28 IDENT

IDENT command can be used to identify a remote Bluetooth device with the Bluetooth Device ID profile.

6.28.1 Syntax

Synopsis:

```
IDENT {bd_addr}
```

Description:

bd_addr

Bluetooth device address of the remote device in format xx:xx:xx:xx:xx:xx where x is hexadecimal digit

Response:

No response

Events:

IDENT

IDENT event is raised if a successful response is received

IDENT ERROR

IDENT ERROR event is raised if identification fails

6.28.2 Examples

Successful **IDENT** of a remote Bluetooth device.

```
IDENT 00:07:80:00:a5:a5
```

```
IDENT 00:07:80:00:a5:a5 BT:47 f000 3.0.0 "Bluegiga iWRAP"
```

```
IDENT 00:07:80:82:42:d8
```

```
IDENT 00:07:80:82:42:d8 BT:47 b00b 3.2.0 "Bluegiga Access Server"
```

Using **IDENT** to try to identify a remote Bluetooth device without success.

```
IDENT 00:07:80:00:48:84
```

```
IDENT ERROR 2 00:07:80:00:48:84 NOT_SUPPORTED_BY_REMOTE
```

6.29 INFO

INFO displays information about iWRAP version and features.

6.29.1 Syntax

Synopsis:

INFO [*CONFIG* | *BOOTMODE*]

Description:

CONFIG

Optional flag that displays more detailed information about the firmware for example changed parameters.

BOOTMODE

Displays bootmode parameters

Response:

Information about iWRAP version and features.

Events:

None.

6.29.2 Examples

INFO

WRAP THOR AI (6.0.0 build 826)

Copyright (c) 2003-2014 Bluegiga Technologies Inc.

Compiled on Feb 21 2014 11:23:45, running on WT32i-A module, psr v255

A2DP APTX AVRCP BATTERY BGIO FTP HFP HFP_AG HID HID_CONSUMER_PAGE HSP MAP
MICBIAS OTA PBAP PIO=0x07ff SSP SUBRATE TEST VOLUME WBS

- BOCK4 version 826 (Feb 21 2014 11:23:38) (max acl/sco 6/1)
- Bluetooth version 3.0, Power class 1
- Loader 8617, firmware 8827 (56-bit encryption), native execution mode
- up 0 days, 01:12, 0 connections (pool 1)

READY.

Detailed information display:

INFO CONFIG

WRAP THOR AI (6.0.0 build 826)

Copyright (c) 2003-2014 Bluegiga Technologies Inc.

Compiled on Feb 21 2014 11:23:45, running on WT32i-A module, psr v255

A2DP APTX AVRCP BATTERY BGIO FTP HFP HFP_AG HID HID_CONSUMER_PAGE HSP MAP
MICBIAS OTA PBAP PIO=0x07ff SSP SUBRATE TEST VOLUME WBS

- BOCK4 version 826 (Feb 21 2014 11:23:38) (max acl/sco 6/1)
- Bluetooth version 3.0, Power class 1
- Loader 8617, firmware 8827 (56-bit encryption), native execution mode
- up 0 days, 01:12, 0 connections (pool 1)
- User configuration:

&028b = 0000 1388

&0290 = 0146 0008 6f76 756c 656d 6420 776f 006e 0145 0010 6f76 756c 656d 7520 0070

&0295 = 0008 0008 0008 0002 0003 0000 0000 0000 0000 0000 0000

&0299 = 0550 0000 0000 0000 0000 0021 0001 0021 0002 0000 0000 0000 0000 0000 0000 0000

&02a3 = 0030 0030 0030 0030

&02a7 = 0020 0428

&02aa = 0004 2000 0001 0033 0000 0000 0000 0000 0000 0000 0000 0000 0000 0000 0000 0000

&02ac = 0400 0000 002b 0002 0000 0000 0000 0000 0000 0000 0082 0000 0000 0000 0010 0000 0000
0000 0000 029b 0000 0000 0000 0000

&02ad = 534d 5f4f 6574 7473

&02b1 = 0006 0006 0006

&02b3 = 0004 0004 0000 0004 0003 0003 0003 0003 0003 0003 0003 0003 0003 0003 0003 0003 0002
0003 0004 0005 0000 0000 0000 0000 0000 0000 0000 0000 0000 0000 0000 0000 0000 0005

&02b6 = 0000 0002

&02b9 = 0000

READY.

Note:

- When requesting a custom firmware configuration from Bluegiga, it is useful to attach output of **"INFO CONFIG"** to the request.

6.30 KILL

Command **KILL** is used to explicitly terminate all ACL connections between two devices.

6.30.1 Syntax

Synopsis:

```
KILL {bd_addr} [reason]
```

Description:

<i>bd_addr</i>	Bluetooth address of the connected remote device in format xx:xx:xx:xx:xx:xx where x is hexadecimal digit.
<i>reason</i>	Reason in hexadecimal format for disconnecting the ACL link; see Chapter 8 for a listing of possible error codes. The default value is 0x115: HCI_ERROR_OETC_POWERING_OFF, device is about to power off. All existing RFCOMM connections will disconnect with reason RFC_ABNORMAL_DISCONNECT.

Response:

None

Events:

<u>NO CARRIER</u>	This event is delivered after the link is closed.
--------------------------	---------------------------------------------------

6.31 L2CAP

Command **L2CAP** is used to create a L2CAP psm for L2CAP connections to the local device.

6.31.1 Syntax

Synopsis:

L2CAP {psm}

Description:

psm

L2CAP psm; must be an two digit odd number in hex.

Response:

No response

Events:

SYNTAX ERROR

If an invalid UUID is given.

6.31.2 Examples

Making an L2CAP call between two iWRAPs:

L2CAP 37	(Creates L2CAP psm 37 on the local device)
CALL 00:07:80:12:34:56 37 L2CAP	(Opening L2CAP connection to a remote device)
CALL 0	
CONNECT 0 L2CAP 37	

6.32 LICENSE

The **LICENSE** command can be used to write an iWRAP license key when directly interfacing to the Persistent Store is not possible. A reset is required to take the key into use. SET RESET does not overwrite the license key even though the license key would have been set using the LICENSE command.

6.32.1 Syntax

Synopsis:

LICENSE {key}

Description:

key

128-bit (32 character) hexadecimal formatted license key

Response:

No response

Events:

SYNTAX ERROR

If an invalid key is given.

6.32.2 Examples

```
LICENSE 00112233445566778899aabbccddeeff
RESET
```

6.33 LIST

Command **LIST** shows the count of active connection and detailed information about each connection.

6.33.1 Syntax

Synopsis:

LIST

Description:

No description

Response:

LIST {*num_of_connections*}

LIST {*link_id*} **CONNECTED** {*mode*} {*blocksize*} 0 0 {*elapsed_time*} {*local_msc*} {*remote_msc*} {*addr*} {*channel*} {*direction*} {*powermode*} {*role*} {*crypt*} {*buffer*}

<i>num_of_connections</i>	Number of active connections. Possible values range from 0 to 7.
<i>link_id</i>	Numeric connection identifier
<i>mode</i>	<p>RFCOMM Connection type is RFCOMM</p> <p>L2CAP Connection type is L2CAP</p> <p>SCO Connection type is SCO</p>
<i>blocksize</i>	RFCOMM, L2CAP or SCO data packet size, that is, how many bytes of data can be sent in one packet
<i>elapse_time</i>	Link life time in seconds
<i>local_msc</i>	Local serial port modem status control (MSC) bits in hexadecimal format.
<i>remote_msc</i>	Remote serial port modem status control (MSC) bits in hexadecimal format.
<i>addr</i>	Bluetooth device address of the remote device in format xx:xx:xx:xx:xx:xx where x is hexadecimal digit

<i>channel</i>	RFCOMM channel or L2CAP psm number at remote device in hexadecimal format
<i>direction</i>	Direction of the link. The possible values are: OUTGOING The connection has been initiated by the local device. INCOMING The connection has been initiated by the remote device
<i>powermode</i>	Power mode for the link. The possible values are: ACTIVE Connection is in active mode, no power saving in use SNIFF Connection is in sniff mode HOLD Connection is in hold mode PARK Connection is in park mode
<i>role</i>	Role of the link. The possible values are: MASTER iWRAP is the master device of this connection SLAVE iWRAP is the slave device of this connection
<i>crypt</i>	Encryption state of the connection. The possible values are: PLAIN Connection is not encrypted ENCRYPTED Connection is encrypted
<i>buffer</i>	Tells the amount of data (in bytes) that is stored in the incoming data buffer.

Events:

No events raised

6.33.2 Examples

Listing active connections:

LIST

LIST 1

LIST 0 CONNECTED RFCOMM 320 0 0 3 8d 8d 00:60:57:a6:56:49 1 OUTGOING ACTIVE MASTER
PLAIN 0

6.34 LOOPBACK

This command can be used to route audio from the analogue/digital audio interfaces, through the DSP processor to analogue/digital interfaces.

The user of this command must make sure the command is not issued when SCO or A2DP audio is being used as they utilize the DSP processor.

6.34.1 Syntax

Synopsis
LOOPBACK { <i>input_route</i> /OFF} { <i>output_route</i> } { <i>freq</i> }

Description	
<i>input_route</i>	Configures the audio input interface. INTERNAL Data input is ADC I2S Data input is I2S master I2S_SLAVE Data input is I2S slave OFF Audio routing is turned off
<i>output_route</i>	Configures the audio output interface INTERNAL Data output is DAC I2S Data output is I2S master I2S_SLAVE Data output is I2S slave SPDIF Data output is SPDIF
<i>freq</i>	Configures the sample rate 48000

	48kHz sample rate (The ADC only supports up to 44.1kHz) 44100 44.1kHz sample rate 32000 32kHz sample rate 16000 16kHz sample rate
--	--------------------------------------------------------------------------------------------------------------------------------------------------------------------------

Response

None

Events

None

List format

None

6.34.2 Examples

Route audio from ADC to SPDIF using 44.1kHz sample rate.

LOOPBACK INTERNAL SPDIF 44100

Route audio from ADC to I2S master using 44.1kHz sample rate.

LOOPBACK INTERNAL I2S 44100

Route audio from ADC to DAC using 44.1kHz sample rate.

LOOPBACK INTERNAL INTERNAL 44100

Turning OFF loopback.

LOOPBACK OFF

Note:

With analogue input/output the **SET CONTROL GAIN** and **SET CONTROL PREAMP** commands can still be used to control the input and output gains.

6.35 NAME

Command **NAME** can be used to perform a friendly name discovery.

6.35.1 Syntax

Synopsis:

NAME *{bd_addr}*

Description:

bd_addr

Bluetooth address of the connected remote device in format xx:xx:xx:xx:xx:xx where x is hexadecimal digit.

Response:

NAME *{bd_addr}* "{name}"

or

NAME ERROR *{error_code}* *{bd_addr}* *{reason}*

bd_addr

Bluetooth address of the connected remote device in format xx:xx:xx:xx:xx:xx where x is hexadecimal digit.

name

Friendly name of the remote device

error_code

Error code

reason

ASCII description of the reason

Events:

None.

6.35.2 Examples

Making a successful name discovery

```
NAME 00:07:80:FF:FF:F1
```

```
NAME 00:07:80:FF:FF:F1 "WT32i-A"
```

Name discovery error because of page timeout

```
NAME 00:07:80:FF:FF:F2
```

```
NAME ERROR 0x104 00:07:80:FF:FF:F2 HCI_ERROR_PAGE_TIMEOUT
```

6.36 PAIR

Command **PAIR** can be used to pair with other Bluetooth devices. Pairing mode can be traditional or Secure Simple Pairing.

6.36.1 Syntax

Synopsis	
PAIR { <i>bd_addr</i> }	

Description	
<i>bd_addr</i>	Bluetooth device address of the device remote device in format xx:xx:xx:xx:xx:xx where x is hexadecimal digit

Response	
PAIR { <i>bd_addr</i> } { <i>result</i> }	
<i>bd_addr</i>	Bluetooth device address of the device remote device in format xx:xx:xx:xx:xx:xx where x is hexadecimal digit
<i>result</i>	<p>OK Pairing successful</p> <p>FAIL Pairing failed</p>

Events	
<u>PAIR</u> { <i>bd_addr</i> } { <i>status</i> }	This event occurs if PAIR event is enabled with “ SET CONTROL CONFIG ” and pairing is successful.
<u>SYNTAX ERROR</u>	This event occurs if incorrect parameters are given.
<u>AUTH</u>	This event occurs if interactive pairing is enabled with “ SET CONTROL CONFIG ”.

Note:

- In iWRAP5 if pin codes are not set PAIR will return “**PAIR {bd_addr} FAIL**” since the link keys can not be generated.
- In iWRAP3 and older version and similar situation iWRAP returned “**PAIR {bd_addr} OK**”.

Bluetooth 2.1 + EDR specification mandates:

When the authentication attempt fails, a waiting interval shall pass before the verifier will initiate a new authentication attempt to the same claimant, or before it will respond to an authentication attempt initiated by a device claiming the same identity as the failed device. For each subsequent authentication failure, the waiting interval shall be increased exponentially. That is, after each failure, the waiting interval before a new attempt can be made, could be for example, twice as long as the waiting interval prior to the previous attempt¹. The waiting interval shall be limited to a maximum.

The maximum waiting interval depends on the implementation. The waiting time shall exponentially decrease to a minimum when no new failed attempts are made during a certain time period. This procedure prevents an intruder from repeating the authentication procedure with a large number of different keys.

6.36.2 Conventional pairing examples

Successful pairing with a remote device when pin code is enabled with **SET BT AUTH** (no SSP).

```
PAIR 00:07:80:12:34:56  
PAIR 00:07:80:12:34:56 OK
```

Unsuccessful pairing with a remote device when pin code is enabled with SET BT AUTH (no SSP).

```
PAIR 00:07:80:12:34:56  
PAIR 00:07:80:12:34:56 FAIL
```

6.36.3 Secure Simple Pairing examples

Successful Secure Simple Pairing with “Just Works” mode (SET BT SSP 3 0). With the “just works” mode users do not need to use any PIN code, but it is automatically generated and exchanged by the Bluetooth devices.

```
PAIR 00:07:80:12:34:56
PAIR 00:07:80:12:34:56 OK
```

Secure Simple Pairing with Man-in-the-Middle (MITM) protection enabled.

Device 1:

```
BD_ADDR: 00:07:80:81:66:8c
SSP mode: "SET BT SSP 0 1" (display only, MITM enabled)
```

Device 2:

```
BD_ADDR 00:07:80:89:a4:85
SSP mode: "SET BT SSP 2 1" (keyboard only, MITM enabled)
```

Device 1:

```
PAIR 00:07:80:93:d7:66
SSP PASSKEY 00:07:80:93:d7:66 633237
PAIR 00:07:80:89:a4:85 OK
```

Device 2:

```
SSP PASSKEY 00:07:80:ff:ff:f1 ?
SSP PASSKEY 00:07:80:81:66:8c 633237
```

1. First **PAIR** command is issued on device 1.
2. Then **SSP PASSKEY** event is displayed on device 1 and a 6 digit number is displayed for numeric comparison.
3. A **SSP PASSKEY** event is displayed on device 2 to indicate that numeric comparison needs to be made.
4. The numeric comparison is responded with **SSP PASSKEY** command on device 2 and the 6 digit number is given as a parameter.
5. If the number is correct pairing is successful and this is indicated on the device that initiated pairing.

Successful SSP pairing with Man-in-the-Middle (MITM) protection enabled.

Device 1:

BD_ADDR: 00:07:80:81:66:8c

SSP mode: "SET BT SSP 1 1" (display + yes/no button, MITM enabled)

Device 2:

BD_ADDR 00:07:80:89:a4:85

SSP mode: "SET BT SSP 1 1" (display + yes/no button, MITM enabled)

Device 1:

PAIR 00:07:80:89:a4:85

SSP CONFIRM 00:07:80:89:a4:85 951521 ?

SSP CONFIRM 00:07:80:89:a4:85 OK

PAIR 00:07:80:89:a4:85 OK

Device 2:

SSP CONFIRM 00:07:80:81:66:8c 951521 ?

SSP CONFIRM 00:07:80:81:66:8c OK

1. First **PAIR** command is issued on device 1.
2. Then **SSP CONFIRM** event is displayed on device 1 and a number is displayed for numeric comparison.
3. A **SSP CONFIRM** event is displayed on device 2 to indicate that numeric comparison needs to be made.
4. Both devices need to acknowledge that the number displayed on both devices is the same. This is done with **SSP CONFIRM** command.
5. If the number is correct pairing is successful and this is indicated on the device that initiated pairing.

6.37 PIO

The command **PIO** is used to get and set PIO states and directions.

6.37.1 Syntax

Synopsis
PIO { <i>command</i> } [<i>mask</i>] [<i>states</i>]

Description	
<i>command</i>	<p>GET</p> <p>Read the contents of the PIO register. Bits that are set denote pins that are pulled up.</p> <p>GETDIR</p> <p>Read the contents of the PIO direction register. Bits that are set denote output pins; others are input pins.</p> <p>GETBIAS</p> <p>Read the contents of the PIO bias register. Bits that are set denote pins that are pulled up/down strongly, others are pulled up/down weakly.</p> <p>SET {<i>mask</i>} {<i>states</i>}</p> <p>Set the contents of the PIO register; the first parameter is the bit mask for deciding which PIOs are affected, the second parameter is the bits to set/unset.</p> <p>SETDIR {<i>mask</i>} {<i>states</i>}</p> <p>Set the contents of the PIO direction register. By default, only bit 8 (PIO7) is set, thus only it can be controlled locally with PIO SET, and all others are input pins.</p> <p>SETBIAS {<i>mask</i>} {<i>states</i>}</p> <p>Set the contents of the PIO bias register. By default, all pins are pulled up/down weakly.</p> <p>RESET</p> <p>Set the registers to iWRAP defaults.</p>
<i>mask</i>	The hexadecimal bitmask that defines which PIOs are affected.
<i>states</i>	The hexadecimal bitmask that defines the states of the PIOs specified by <i>mask</i> .

Response	
	None for set commands.
PIO GET {state}	Response for PIO GET; displays PIO register value.
PIO GETDIR {state}	Response for PIO GETDIR.
PIO GETBIAS {state}	Response for PIO GETBIAS.

Events
None

6.37.2 Examples

Playing with PIO7

PIO GET	(Read PIO statuses)
PIO GET 0	
PIO SETDIR 80 80	(Sets PIO7 to output)
PIO SET 80 80	(Sets PIO7 high)
PIO GETDIR	(Reads PIO directions)
PIO GETDIR 80	
PIO GET	(Reads PIO statuses)
PIO GET 80	
PIO RESET	(Reset PIOs)
PIO GETDIR	
PIO GETDIR 0	
PIO GET	
PIO GET 0	

Note:

- There are 6 usable IO pins (PIO2-PIO7) on the WT11i/12/41 modules and 11 GPIO lines (PIO0-PIO10) on the WT32i. Therefore the range for the mask and state parameters for the WT11i/12 is 4-FF and for the WT32i it is 0-07FF.
- The default values for the PIO registers are all zero; except for the WT11i-A/E the direction register is set so that PIO0 and PIO1 are outputs.
- Switches on the evaluation kits can also affect PIO values. For instance, if on the WT32i evaluation kit PIO8 is routed to USB and the USB charger is in place, PIO8 will be high.

6.38 PLAY

Command **PLAY** is used to generate tones or beeps.

6.38.1 Syntax

Synopsis:

PLAY {*string*}

Description:

string

String of tones to play

If empty string is given iWRAP stops playing the previous ringtone.

*

WHOLENOTE

+

HALFNOTE

-

QUARTERNOTE

;

EIGHTHNOTE

:

SIXTEENTHNOTE

,

THIRTYSECONDDNOTE

.

SIXTYFOURTHNOTE

a-g

notes

0-9

selects octave for the following notes, 4 by default

—

rest

!

	timbre sine(default)
"	timbre square
#	timbre saw
%	timbre triangle
&	timbre triangle2
/	timbre clipped sine
(timbre plucked

Response:	
PLAY OK	Returned when play command has finished
PLAY BUSY	Returned if previous play command is still being executed

Events:
None.

Modern desk phone ring:

PLAY 6,gfgfgf_gfgfgf_____gfgfgf_gfgfgf PLAY OK

Movie theme ring tone:

PLAY &-5aaa;f:_6c-5a;f:_6c-5a_-6eee;f:_6c-5a;f:_6c-5a PLAY OK

6.39 RFCOMM

Command **RFCOMM** is used to create a RFCOMM channel for general RFCOMM connections.

6.39.1 Syntax

Synopsis:

RFCOMM {*action*}

Description:

action

CREATE

Creates a generic RFCOMM channel.

Response:

RFCOMM {*channel*}

channel

RFCOMM channel number

Events:

None

6.39.2 Examples

Creating a generic RFCOMM channel.

RFCOMM CREATE

RFCOMM 2

6.40 RESET

Command **RESET** is used to perform a software reset.

6.40.1 Syntax

Synopsis:

RESET

Description:

No description

Response:

No response

6.41 RSSI

The **RSSI** command returns the Receiver Signal Strength Indication of the link given as a parameter.

6.41.1 Syntax

Synopsis:

RSSI {*link_id*}

Description:

link_id

Numeric connection identifier

Response:

RSSI {*bd_addr*} {*rss_i*}

bd_addr

Bluetooth address of the remote device in format xx:xx:xx:xx:xx:xx where x is hexadecimal digit

rss_i

Receiver Signal Strength Indication. Possible values are from +20 to -128.

20 = Good link

-128 = Poor link

Events:

None

6.41.2 Examples

Checking the RSSI of an active connection:

LIST

LIST 1

LIST 0 CONNECTED RFCOMM 320 0 0 3 8d 8d 00:60:57:a6:56:49 1 OUTGOING ACTIVE MASTER PLAIN

RSSI 0

RSSI 00:60:57:a6:56:49 -10

(RSSI is -10)

6.42 SCO ENABLE

The **SCO ENABLE** command enables support for SCO (audio) connections. This command is needed if SCO connections are used none of the audio profiles (HFP or HSP) are enabled.

6.42.1 Syntax

Synopsis:

SCO ENABLE

Description:

None

Response:

None

Events:

None

Note:

- The SCO ENABLE command must be given every time after reset; it is not stored on flash memory.
- "SET CONTROL INIT" can be used to automatically issue one "SCO ENABLE" command.
- IF HFP or HSP profiles are enabled SCO ENBLED command is not needed.

6.43 SCO OPEN

The **SCO OPEN** command is used to open a SCO connection on top of an existing RFCOMM link.

6.43.1 Syntax

Synopsis:

```
SCO OPEN {link_id}
```

Description:

link_id

Numeric connection identifier

Response:

None

Response:

None

Events:

CONNECT

If SCO connection was opened successfully

NO_CARRIER

If connection opening failed

Note:

- The SCO ENABLE command must be given before the SCO OPEN command can be used.

6.43.2 Examples

Creating an SCO connection to another iWRAP device:

```
SCO ENABLE
```

```
CALL 00:07:80:80:52:27 1 RFCOMM
```

```
CALL 0
```

```
CONNECT 0 RFCOMM 1
```

```
[+++]
```

(Command to data mode transition)

SCO OPEN 0

(SCO is opened on top of the existing RFCOMM link with ID 0)

CONNECT 1 SCO

6.44 SDP

The **SDP** command can be used to browse the available services on other Bluetooth devices.

6.44.1 Syntax

Synopsis:	
SDP { <i>bd_addr</i> } { <i>uuid</i> } [<i>ALL</i>]	

Description:	
<i>bd_addr</i>	Bluetooth address of the remote device in format xx:xx:xx:xx:xx:xx where x is hexadecimal digit
<i>uuid</i>	Service to look for in hexadecimal format UUID "1002" stands for root and returns all the services the remote device supports.
<i>ALL</i>	Optional flag to read all the SDP information from the remote device.

Response:	
SDP { <i>bd_addr</i> } < I SERVICENAME S " <u>service name</u> " > < I PROTOCOLDESCRIPTORLIST < < U L2CAP <i>psm</i> > < U RFCOMM I <i>channel</i> > > >	
SDP	
<i>bd_addr</i>	Bluetooth address of the remote device in format xx:xx:xx:xx:xx:xx where x is hexadecimal digit
<i>service name</i>	Name of the service. For example "Serial Port Profile"
<i>psm</i>	L2CAP psm of the profile in hexadecimal format (if L2CAP based profile)
<i>channel</i>	RFCOMM channel of the profile in hexadecimal format (if RFCOMM based profile)

Events:	
SYNTAX ERROR	This event occurs if an invalid <i>uuid</i> is given

6.44.2 Examples

Browsing the SDP root record to retrieve all SDP entries

```

SDP 00:07:80:89:a4:85 1002
SDP 00:07:80:89:a4:85 < I SERVICENAME S "Bluetooth Serial Port" > < I
PROTOCOLDESCRIPTORLIST << U L2CAP > < U RFCOMM I 01 >>>
SDP 00:07:80:89:a4:85 < I SERVICENAME S "Stereo headset" > < I PROTOCOLDESCRIPTORLIST
<< U L2CAP I 19 > < U 0019 I 100 >>>
SDP

```

Searching for SPP profile

```

SDP 00:07:80:93:d7:66 1101
SDP 00:07:80:93:d7:66 < I SERVICENAME S "Bluetooth Serial Port" > < I
PROTOCOLDESCRIPTORLIST << U L2CAP > < U RFCOMM I 01 >>>
SDP

```

Searching for SPP profile using the ALL flag.

```

SDP 00:07:80:93:d7:66 1101 ALL
SDP 00:07:80:93:d7:66 < I 0 I 10000 > < I 1 < U 00001101-0000-1000-8000-00805f9b34fb >> < I
PROTOCOLDESCRIPTORLIST << U L2CAP > < U RFCOMM I 01 >>> < I 5 < U BROWSE >> < I 6
< I 656e I 6a I 100 >> < I SERVICENAME S "Bluetooth Serial Port" >
SDP

```

Some devices return the protocol descriptions using 128-bit format and older iWRAP version could not parse them correctly. The response might therefore look like this. iWRAP5 and newer can parse 128-bit protocol description lists and display them correctly.

```

SDP 00:17:4b:67:a8:c3 1101
SDP 00:17:4b:67:a8:c3 < I SERVICENAME S "Bluetooth SPP" > < I PROTOCOLDESCRIPTORLIST <
< U 00000100-0000-1000-8000-00805f9b34fb > < U 00000003-0000-1000-8000-00805f9b34fb I 19 >
>>

```

According to the Bluetooth specification:

```

00000100-0000-1000-8000-00805f9b34fb =L2CAP
00000003-0000-1000-8000-00805f9b34fb =RFCOMM

```

6.44.3 Known issues

Symptom: Launching a new SDP query immediately after receiving a failing SDP query, can cause the SDP engine to stop working. Typically takes multiple failing SDP queries in row before occurring.

Resolution: After receiving “SDC_OPEN_SEARCH_FAILED_PAGE_TIMEOUT” as reason for error, one should wait at least 50ms before issuing new SDP query.

6.45 SDP ADD

The **SDP ADD** command can be used to modify a local service record to add new RFCOMM based services. This is useful if one wants to implement a Bluetooth profile iWRAP itself does not support.

6.45.1 Syntax

Synopsis:

```
SDP ADD {uuid} {name}
```

Description:

<i>uuid</i>	Identifier of the service
	uuid16 16-bit UUID Format: xxxx (hex)
	uuid32 32-bit UUID Format: xxxxxxxx (hex)
	uuid128 128-bit UUID Format: xxxxxxxx-xxxx-xxxx-xxxx-xxxxxxxxxxxxx (hex)
<i>name</i>	Name of the service

Response:

```
SDP {channel}
```

<i>channel</i>	RFCOMM channel where the service is bound to
-----------------------	----------------------------------------------

Events:

SYNTAX ERROR	This event occurs if an invalid <i>uuid</i> is given
---------------------	-------------------------------------------------------------

6.45.2 Examples

Adding a Dial-Up Networking profile

```
SDP ADD 1103 Dial-Up Networking
```

```
SDP 2
```

Note:

- The service record will be cleared when a reset is made, so **SDP ADD** command(s) must be given every time after a reset.
- “**SET CONTROL INIT**” can be used to automatically run “**SDP ADD**” command after a reset.

6.46 SELECT

Command **SELECT** can be used to switch from command mode to data mode.

6.46.1 Syntax

Synopsis:

```
SELECT {link_id}
```

Description:

link_id

Numeric connection identifier

Response:

No response if a valid link is selected. iWRAP goes to data mode of the link *link_id*.

Events:

SYNTAX ERROR

This event occurs if an invalid *link_id* is given

6.46.2 Examples

Changing between links:

```
LIST
```

```
LIST 2
```

```
LIST 0 CONNECTED RFCOMM 668 0 0 243 8d 8d 00:07:80:80:38:77 1 OUTGOING ACTIVE  
MASTER ENCRYPTED
```

```
LIST 1 CONNECTED RFCOMM 668 0 0 419 8d 8d 00:07:80:80:36:85 1 OUTGOING ACTIVE  
MASTER ENCRYPTED
```

```
SELECT 1 (iWRAP switches to data mode with link ID 1)
```

6.47 SET

With the **SET** command, you can display or configure different iWRAP configuration values.

6.47.1 Syntax of SET Commands

Synopsis:

```
SET [{category} [{option} {value}]]
```

Description:

Without any parameters, **SET** displays the current configuration. Using the **category** as the only parameter, only the settings which are under that category are listed.

category	<p>Category of setting</p> <p>BT</p> <p>Changes different Bluetooth related settings. See SET BT commands for more information about options.</p> <p>CONTROL</p> <p>Changes different iWRAP settings. See SET CONTROL commands for more information about options.</p> <p>PROFILE</p> <p>Activates or deactivates Bluetooth profiles.</p> <p>link_id</p> <p>This command is used to control the various settings related to Bluetooth links in iWRAP. These are, for example, master, slave and power save modes (SNIFF and ACTIVE).</p>
option	Option name, which depends on the category. See the following sections for more information.
value	Value for the option. See the following sections for more information.

Response:	
None if issued with parameters	
SET {category} {option} {value}	If no parameters given displays current iWRAP settings.

Events:
None

6.47.2 Examples

Listing current settings:

```

SET
SET BT BDADDR 00:07:80:80:c2:37
SET BT NAME WT12
SET BT CLASS 50020c
SET BT AUTH * 9078
SET BT LAP 9e8b33
SET BT PAGEMODE 4 2000 1
SET BT PAIR 00:07:cf:51:f6:8d 9c4e70d929a83812a00badba7379d7c2
SET BT PAIR 00:14:a4:8b:76:9e 90357318b33817002c5c13b62ac6507f
SET BT PAIR 00:60:57:a6:56:49 3b41ca4f42401ca64ab3ca3303d8ccdc
SET BT ROLE 0 f 7d00
SET BT SNIFF 0 20 1 8
SET CONTROL BAUD 115200,8n1
SET CONTROL CD 80 0
SET CONTROL ECHO 7
SET CONTROL ESCAPE 43 00 1
SET

```

6.48 SET BT AUTH

SET BT AUTH shows or sets the local device's PIN code.

6.48.1 Syntax

Synopsis:

```
SET BT AUTH {mode} {pin_code}
```

Description:

mode	<p>Pin code usage mode:</p> <ul style="list-style-type: none"> * Pin code will be displayed by “SET” command. - Pin code will NOT be displayed by “SET” command.
pin_code	PIN code for authorized connections. Authorization is required if this option is present. The PIN code can be from 0 to 16 characters.

Response:

No response

Events:

None

List format:

	If PIN code is not set “SET BT AUTH *” is not displayed
SET BT AUTH * {pin_code}	If PIN code is set
SET BT AUTH -	If pin code set with “SET BT AUTH -”

Note:

If command “SET BT AUTH *” is given, PIN code will be disabled and no encryption can be used during Bluetooth connections.

6.49 SET BT BDADDR

SET BT BDADDR shows the local device's Bluetooth address.

6.49.1 Syntax

Synopsis:

SET BT BDADDR

Description:

No description

Response:

SET BT BDADDR {*bd_addr*}

Events:

None

List format:

SET BT BDADDR {*bd_addr*}

bd_addr

Bluetooth device address of the local device in format xx:xx:xx:xx:xx:xx where x is hexadecimal digit

Note:

- This value is read-only!

6.50 SET BT CLASS

SET BT CLASS sets the local device's Bluetooth Class-of-Device (CoD). Class of device is a parameter, which is received during the device discovery procedure, indicating the type of device and which services are supported.

6.50.1 Syntax

Synopsis:

```
SET BT CLASS {class_of_device}
```

Description:

class_of_device

Bluetooth Class-of-Device of the local device in format xxxxxx (hex)

AUTO

If this flag is used iWRAP automatically sets the class of device during boot time.

Response:

None

Events:

SYNTAX ERROR

This event occurs if incorrect parameters are given

List format:

```
SET BT CLASS {class_of_device}
```

Note:

- The class-of-device parameter should reflect the features and supported profiles of a Bluetooth device. Refer to the Bluetooth specification for more information.
- A useful tool to work out Class of Device can be found from:

http://bluetooth-pentest.narod.ru/software/bluetooth_class_of_device-service_generator.html

6.51 SET BT FILTER

SET BT FILTER command provides filtering options for the INQUIRY results. The filter makes it possible to limit the amount of inquiry results so that it show only devices that you are interested of. SET BT FILTER affects also the devices that SET CONTROL AUTOPAIR can detect.

6.51.1 Syntax

Synopsis:

```
SET BT FILTER {cod} {cod_mask} [rssi [address address_mask]]
```

Description:

cod	If class of device of a device found in inquiry matches the cod when ran through a cod_mask it will be shown in inquiry results. Cod is in format xxxxxx (hex). Below is description of this process in more programming orientated notation: If (device_cod & cod_mask == cod) then show device
cod_mask	Is used as a bit mask for the CoD found in inquiry. Please see cod parameter description for more information. Cod_mask is in format xxxxxx (hex).
rssi	Sets the lower threshold for RSSI. Setting rssi to 0 disables RSSI filtering. The allowed range of values is -128 to -1.
address	If Bluetooth address of a device found in inquiry matches the address when ran through a address_mask it will be shown in inquiry results. Address is in format xx:xx:xx:xx:xx:xx where x is hexadecimal digit. Below is description of this process in more programming orientated notation: If (device_address & address_mask == address) then show device
address_mask	Is used as a bit mask for the Bluetooth address found in inquiry. Please see address parameter description for more information. Address_mask is in format xx:xx:xx:xx:xx:xx where x is hexadecimal digit.

Disable:

```
SET BT FILTER
```

Response:

None

Events:**SYNTAX ERROR**

This event occurs if incorrect parameters are given

List format:**SET BT FILTER {cod} {cod_mask} [rssi [address address_mask]]**

6.51.2 Examples

Filters inquiry results to only include peripherals.

SET BT FILTER 0500 1F00

Filters inquiry results to only include devices with RSSI of -65 dB or better.

SET BT FILTER 0 0 -65

Filters inquiry results to only include devices with address :::66::*.

SET BT FILTER 0 0 0 00:00:00:66:00:00 00:00:00:FF:00:00

6.52 SET BT IDENT

This command changes the device identification information. By default vendor and product information of Bluegiga is used. The settings can be replaced in case system in which the module is used has a valid vendor ID from USB Implementer's forum. A reset is needed for the setting to take place.

6.52.1 Syntax

Synopsis:

```
SET BT IDENT {src}:{vendor_id} {product_id} {version} [descr]
```

Description:

src	This attribute indicates which organization assigned the VendorID attribute. There are two possible values: BT for the Bluetooth Special Interest Group (SIG) or USB for the USB Implementer's Forum.
vendor_id	Intended to uniquely identify the vendor of the device in hexadecimal format. The Bluetooth SIG or the USB IF assigns VendorIDs. Bluegiga's VendorID is 47.
product_id	Intended to distinguish between different products made by the vendor in question. These IDs are managed by the vendors themselves, and should be changed when new features are added to the device. Product_id format is hexadecimal number.
version	Vendor-assigned version string indicating device version number. This is given in the form of major.minor.revision, for example "3.0.0".
descr	Optional freeform product description string.

Response:

SYNTAX ERROR	This event occurs if incorrect parameters are given
---------------------	-----------------------------------------------------

Events:

None

List format:

```
SET BT IDENT {src}:{vendor_id} {product_id} {version} [descr]
```

6.52.2 Examples

Changing the description string, but using VID and PID from Bluegiga:

```
SET BT IDENT BT:47 f000 5.0.0 My Description String
```

```
RESET
```

Using own VID and PID.

```
SET BT IDENT USB:99 ffff 1.0.0 My Description String
```

```
RESET
```

6.53 SET BT LAP

This command configures the Inquiry Access code (IAC) that iWRAP uses. IAC is used in inquiries and inquiry responses.

6.53.1 Syntax

Synopsis:

SET BT LAP {iac}

Description:

iac

Value for the inquiry access code. The following values are possible:

9e8b33

General/Unlimited Inquiry Access Code (GIAC). This is the default value.

9e8b00

Limited Dedicated Inquiry Access Code (LIAC).

9e8b01 - 9e8b32 and 9e8b34-9e8b3f

Reserved for future use.

Response:

SYNTAX ERROR

This event occurs if incorrect parameters are given

Events:

None.

List format:

SET BT LAP {iac}

Note:

- IAC is very useful in cases where the module needs to be visible in the inquiry but only for dedicated devices, such as other iWRAP modules, but not for standard devices like PCs or mobile phones. When the value of IAC is left to default value “**9E8B33**” (GIAC) iWRAP will be visible for all devices capable of making an inquiry. On the other, hand when IAC is set to **9E8B00** (LIAC), only devices capable of making limited inquiry will be able to discover iWRAP. Using LIAC will usually speed up the inquiry process since standard Bluetooth device like mobile phones and PC will normally not respond to inquiry.

6.54 SET BT MTU

SET BT MTU configures the Maximum Transfer Unit (payload size) for Bluetooth RFCOMM connections. iWRAP tries to use this value as the outgoing MTU for all RFCOMM connections, and this is the maximum iWRAP will accept for incoming data. **Note that this setting only affects the RFCOMM MTU, not L2CAP MTU.**

6.54.1 Syntax

Synopsis:

```
SET BT MTU {mtu} [sdp_mtu]
```

Description:

<i>mtu</i>	Maximum Transfer Unit. Valid range: 21 to 1009.
<i>sdp_mtu</i>	Maximum Transfer Unit for incoming SDP queries. Optional parameter.

Response:

None

Events:

SYNTAX ERROR	This event occurs if incorrect parameters are given
---------------------	-----------------------------------------------------

List format:

```
SET BT MTU {mtu} [sdp_mtu]
```

Note:

- RFCOMM MTU is symmetric (unlike L2CAP MTU, which is asymmetric): the outgoing and incoming MTU is the same. iWRAP tells the other device “This is the frame size I would like to send to you”, and the other device responds with “This is what I can accept”, and the smaller of those two is chosen as the MTU of the connection.

6.54.2 Examples

Changing the default MTU to 1000 bytes.

```
SET BT MTU 1000
```

6.55 SET BT NAME

SET BT NAME configures the local device's friendly name.

6.55.1 Syntax

Synopsis:

```
SET BT NAME {friendly_name}
```

Description:

friendly_name

Friendly name of the local device

Response:

None

Events:

SYNTAX ERROR

This event occurs if incorrect parameters are given

List format:

```
SET BT NAME {friendly_name}
```

Note:

- The maximum length of a friendly name is 140 characters in IWRAP 5.5 / 6.0.
- If *friendly_name* is left empty, some devices (like PCs or PDAs) may have problems showing the device in the inquiry.

6.56 SET BT PAIRCOUNT

This command can be used to set the maximum amount of pairings iWRAP will accept.

6.56.1 Syntax

Synopsis	
SET BT PAIRCOUNT { <i>max_pairings</i> }	

Description	
<i>max_pairings</i>	0-16 Valid values are 0-16 (decimal). Values 0 and 16 disable pair count limiting.

Response	
None	

Events	
PAIR { <i>bd_addr</i> } ERR MAX PAIRCOUNT	This event will be received when the maximum number of pairings already exists, and the pair event config bit is set, and the automatically delete old pairings config bit is not set.

List format	
SET BT PAIRCOUNT { <i>max_pairings</i> }	

Note:

It is highly recommended that config bit 12 (automatically make room for new pairings) is set, because if the maximum pair count is reached and a remote party wishes to pair to us, they may see a successful pairing followed by a failed connection attempt, because we have no room to store the new link key – while at the same time they have stored it.

Also, **SET BT PAIRCOUNT** should never be issued before all the pairings are cleared, because it may not parse partially filled pairing tables correctly. When using **SET BT PAIRCOUNT**, you should set it only once. If you need to change the pairing count, delete all old pairings before doing it.

6.57 SET BT PAGEMODE

SET BT PAGEMODE configures or displays the local device's page mode.

Page mode controls whether iWRAP can be seen in the inquiry and whether it can be connected. This command can also be used to change the page timeout.

6.57.1 Syntax

Synopsis:

```
SET BT PAGEMODE {page_mode} {page_timeout} {page_scan_mode} [{alt_page_mode}
{conn_count}]
```

Description:

<p>page_mode</p>	<p>This parameter defines the Bluetooth page mode.</p> <p>0</p> <p>iWRAP is NOT visible in the inquiry and does NOT answers calls</p> <p>1</p> <p>iWRAP is visible in the inquiry but does NOT answers calls</p> <p>2</p> <p>iWRAP is NOT visible in the inquiry but answers calls</p> <p>3</p> <p>iWRAP is visible in the inquiry and answers calls</p> <p>4</p> <p>Just like mode 3 if there are NO connections. If there are connections, it is like mode 0. (default value)</p>
<p>page_timeout</p>	<p>0001 – FFFF</p> <p>Page timeout defines how long the connection establishment can take before an error occurs. Page timeout is denoted as a hexadecimal number (HEX) and calculated as in the example below:</p> <p>2000 (HEX) equals 8192 (DEC). Multiply it by 0,625 and you get the page timeout in milliseconds. In this case, it is 5120 ms (8192 * 0,625ms).</p>
<p>page_scan_mode</p>	<p>This parameter configures the Bluetooth page scan mode. The possible values are:</p> <p>0</p> <p>Mode R0 means that iWRAP IS connectable all the time. High current consumption! Since iWRAP is all the time connectable, it will not be visible in the inquiry, no matter what the page mode</p>

	<p>configuration is.</p> <p>1</p> <p>Mode R1 means that iWRAP is connectable every 1.28 sec (the default value)</p> <p>2</p> <p>Mode R2 means that iWRAP is connectable every 2.56 sec (lowest power consumption)</p>
alt_page_mode	Alternative page mode which is applied when the connection count reaches conn_count . Has same possible values as the page_mode .
conn_count	When module has equal amount or more connections to different devices compared to conn_count , alt_page_mode is used as the page mode. Conn_count is in hexadecimal format.

Response:	
SYNTAX ERROR	This event occurs if incorrect parameters are given

Events:	
None	

List format:	
SET BT PAGEMODE {page_mode} {page_timeout} {page_scan_mode} [{alt_page_mode} {conn_count}]	

Note:

- If page scan mode is set to 0 iWRAP will be visible even if page mode is set to 1.
- Command "**SET BT PAGEMODE**" returns default values.
- If no alternative page mode is set the list format will only contain the first three parameters
- If multiple devices connect or pair at exactly the same time, pagemode 4 (and alt_page_mode) may not limit the connections properly. If this is an issue, lowering pskey MAX_ACLS to the desired number of maximum connections will force the module to reject additional connections.

6.58 SET BT PAIR

SET BT PAIR displays or configures the local device's pairing information.

6.58.1 Syntax

Synopsis:

```
SET BT PAIR {bd_addr} {link_key}
```

Description:

<i>bd_addr</i>	Bluetooth address of the paired device in format xx:xx:xx:xx:xx:xx where x is hexadecimal digit
<i>link_key</i>	Link key shared between the local and the paired device. If this value is empty, pairing for the given Bluetooth address will be removed. Link key is 32hex values long.

Response:

SYNTAX ERROR	This event occurs if incorrect parameters are given
---------------------	-----------------------------------------------------

Events:

None

List format:

	SET BT PAIR is not displayed if there are no pairings
SET BT PAIR {<i>bd_addr</i>} {<i>link_key</i>}	One line per pairing is displayed

Note:

- iWRAP supports up to 16 simultaneous pairings. If 16 devices have been already paired, new pairings will not be stored.
- If command "SET BT PAIR *" is given, all pairings will be removed.
- Issuing "SET BT PAIR" without parameters lists current pairings.
- Note that the byte ordering has changed since iWRAP4 to avoid the need to convert link keys to Frontline sniffer software format.

6.59 SET BT POWER

This command changes the TX power parameters of the Bluetooth module. Notice that **SET BT POWER** will automatically round the powers levels to the closest value which exists in a so called radio power table.

6.59.1 Syntax

Synopsis:	
SET BT POWER [RESET] [{{<i>default</i>} {<i>maximum</i>} [<i>inquiry</i>]]	

Description:	
	If no parameters are given, displays current TX power settings.
RESET	Returns default TX power values and resets iWRAP
default	Default TX power in dBm. The default TX power used for CALL and NAME operations and when responding to inquiries and connection requests.
maximum	Maximum TX power in dBm. Bluetooth power control may raise the TX power up to this value.
inquiry	Transmit power in dBm used for INQUIRY operation. This is an optional parameter introduced in iWRAP version 3.0.0: if not given, inquiry power is unchanged; by default is equal to the default TX power.

Response:	
SYNTAX ERROR	This event occurs if incorrect parameters are given

Events:	
None	

List format:	
SET BT POWER {<i>default</i>} {<i>maximum</i>} {<i>inquiry</i>}	

6.59.2 Examples

Change the default TX power to 0, maximum TX power to 4 and inquiry power to 0.

```
SET BT POWER 0 4 0
```

Note:

Please see the table below for the Bluetooth power classes:

Power class:	Max. TX power:	Nominal TX power:	Minimum TX power:
1	20 dBm	N/A	0dBm
2	4dBm	0dBm	-6 dBm
3	0dbm	N/A	N/A

Table 9: Power TX power classes as defined in Bluetooth specification

- The values passed with “**SET BT POWER**” will always be rounded to the next available value in the radio power table.
- If possible, always use default values!

6.60 SET BT ROLE

This command configures or displays the local device's role configuration. With the “**SET BT ROLE**” command, iWRAP's master-slave behavior can be configured. This command can also be used to set the supervision timeout and link policy.

6.60.1 Syntax

Synopsis:

```
SET BT ROLE {ms_policy} {link_policy} {supervision_timeout}
```

Description:

<p><i>ms_policy</i></p>	<p>This parameter defines how the master-slave policy works.</p> <p>0</p> <p>This value allows master-slave switch when calling, but iWRAP does not request it when answering (default value).</p> <p>1</p> <p>This value allows master-slave switch when calling, and iWRAP requests it when answering.</p> <p>2</p> <p>If this value is set, master-slave switch is not allowed when calling, but it is requested for when answering.</p> <p>This bitmask controls the link policy modes. It is represented in a hexadecimal format.</p>
<p><i>link_policy</i></p>	<p>Bit 1</p> <p>If this bit is set, Role switch is enabled</p> <p>Bit 2</p> <p>If this bit is set, Hold mode is enabled</p> <p>Bit 3</p> <p>If this bit is set, Sniff mode is enabled</p> <p>Bit 4</p> <p>If this bit is set, Park state is enabled</p> <p>F</p> <p>This value enables all of the above modes (the default value)</p> <p>0</p>

	This value disables all of the above modes
<i>supervision_timeout</i>	<p>0001 – FFFF</p> <p>Supervision timeout controls how long a Bluetooth link is kept open if the remote end does not answer. Supervision timeout is denoted as a hexadecimal number (HEX) and is calculated as in the example below:</p> <p>12C0 (HEX) is 4800 (DEC). Multiply it by 0,625 and you get the supervision timeout in milliseconds. In this case, it is 3000 ms (4800 * 0,625ms).</p> <p>In other words, the remote end can be silent for three seconds until the connection is closed.</p>

Response:

None

Events:

SYNTAX ERROR

This event occurs if incorrect parameters are given

List format:

SET BT ROLE {*ms_policy*} {*link_policy*} {*supervision_timeout*}

Note:

- If a master-slave switch occurs during the connection setup the supervision timeout set with **SET BT ROLE** in the master device will not be used, unless **SET CONTROL CONFIG** bit 3 in config block 1 is set. This forces iWRAP to update the supervision timeout after a master-slave switch.
- Command “**SET BT ROLE**” restores default values.

6.61 SET BT SCO

This command sets the SCO parameters used for (regular) CVSD and MSBC connections. MSBC is supported by WT32i for HFP1.6 connections where both end support Wide Band Speech.

6.61.1 Syntax

Synopsis:	
SET BT SCO {esco_latency} {esco_retx} {esco_packets} [msbc_latency msbc_retx msbc_packets] [NOWBS]	

Description:	
esco_latency	Maximum latency in milliseconds (hexadecimal number). FF means that iWRAP has no preference about the maximum latency.
esco_retx	Retransmission effort: 0 No retransmission 1 Power saving optimized retransmission 2 Link quality optimized retransmission FF No preference
esco_packets	Mask of allowed esco and sco packets: 001 HV1 002 HV2 004 HV3 008 EV3 010 EV4 020 EV5 040 2-EV3 080 3-EV3 100 2-EV5 200 3-EV5
msbc_latency msbc_retx msbc_packets	msbc_latency , msbc_retx and msbc_packets have the same values as esco_* but are used only for MSBC connections. If the values are omitted, defaults are used. MSBC is the codec used in Wide Band Speech in HFP 1.6 connections.
[NOWBS]	Optional flag NOWBS disables the Wide Band Speech codec.

Response:

None

Events:**SYNTAX ERROR**

This event occurs if incorrect parameters are given

List format:**SET BT SCO {esco_latency} {esco_retx} {esco_packets} [msbc_latency msbc_retx msbc_packets]****Note:**

- **esco_packets** combines allowed packets for both eSCO and legacy SCO connections.
- IWRAP first tries to establish eSCO connection (using the selected EV packets) and if that fails falls back to SCO connection (using the selected HV packets).
- Legacy SCO connections don't allow setting of maximum latency or retx effort.

6.61.2 Examples

Default settings.

SET BT SCO A 1 4D D 2 48

This example disables MSBC (Wide Band Speech) codec, but allows eSCO and SCO packets.

SET BT SCO NOWBS

Disable legacy SCO packets.

SET BT SCO A 1 48 D 2 48

Disable eSCO packets and MSBC and allow only legacy SCO packets (Do not use with iPhone).

SET BT SCO A 1 5 D 2 0 NOWBS

6.62 SET BT SNIFF

This command enables or disables automatic sniff mode for Bluetooth connections. Notice that remote devices may not support sniff.

6.62.1 Syntax

Synopsis:	
SET BT SNIFF {<i>max</i>} {<i>min</i>} [{<i>attempt</i>} {<i>timeout</i>} [<i>active</i>]]	
or	
SET BT SNIFF 0	

Description:	
<i>Max</i>	Maximum acceptable interval in milliseconds Range: 0004 to FFFE ; only even values are valid Time = <i>max</i> * 0.625 msec Time Range: 2.5 ms to 40959 ms
<i>Min</i>	Minimum acceptable interval in milliseconds Range: 0002 to FFFE ; only even values, up to <i>max</i> , are valid Time = <i>min</i> * 0.625 ms Time Range: 1.25 ms to 40959 ms
<i>attempt</i>	Number of Baseband receive slots for sniff attempt. Length = N * 1.25 ms Range for N: 0001 – 7FFF Time Range: 0.625ms - 40959 ms
<i>timeout</i>	Number of Baseband receive slots for sniff timeout. Length = N * 1.25 ms Range for N: 0000 – 7FFF Time Range: 0 ms - 40959 ms
<i>active</i>	Number of seconds the link will stay active before going to sniff mode. The link will go back to active mode whenever data is received or transmitted if this parameter is set.

Response:	
None	

Events:	
SYNTAX ERROR	This event occurs if incorrect parameters are given

List format:
SET BT SNIFF {max} {min} {attempt} {timeout} [active]

Note:

- Supervisor timeout set with “**SET BT ROLE**” must be longer than maximum acceptable sniff interval.
- “**SET BT SNIFF 0**” disables automatic sniff mode (this is the default, shown in the output of **SET** command at line “**SET BT SNIFF 0 20 1 8**”).
- You can not change sniff mode on the fly with “**SET BT SNIFF**”, but you need to close all active Bluetooth connections, then change the sniff setting and reopen the connections. If you want to be able to control the sniff mode and keep the connections active, disable “**SET BT SNIFF**” use command “**SET {link_id} SNIFF**” instead.
- It is recommended to set the active parameter to a reasonable value (for example between 10 to 120 seconds) to avoid forcing the link always to sniff mode.

6.63 SET BT SSP

This command configures the Bluetooth 2.1 + EDR compliant Secure Simple Pairing mode.

6.63.1 Syntax

Synopsis
SET BT SSP {capabilities} {mitm}

Description	
capabilities	<p>0 Display only</p> <p>1 Display + yes/no button</p> <p>2 Keyboard only</p> <p>3 None</p>
Mitm	<p>0 Man-in-the-middle protection not required (but if the remote end requires MITM, iWRAP will attempt MITM as well)</p> <p>1 Man-in-the-middle protection required. Due to how the CSR baseband controller works, link keys without MITM protection may be generated if the remote end does not have suitable capabilities, and the iWRAP user wrongly accepts the MITM confirmation request. The subsequent connection will fail, but the unauthenticated key will still exist. See SET CONTROL CONFIG optional block 3, bit 0 for forcing iWRAP to discard such link keys.</p>

Response
None

Events
None

List format

SET BT SSP {capabilities} {mitm}

Note:

- According to the Bluetooth 2.1 + EDR specification SSP pairing must always be enabled.

The Bluegiga recommendation is that that the “just works” mode is enabled and to support older devices without SSP also the PIN code is enabled. If the remote device will not support SSP iWRAP will fall back to PIN code. Recommended configuration is therefore

“SET BT SSP 3 0”

“SET BT AUTH * {pin}”

- Man in the middle protection does not work if either end claims to be a "display only" device while the other end is "display with buttons".

Initiator A B Responder	Display Only	DisplayYesNo	KeyboardOnly	NoInputNoOutput
DisplayOnly	Numeric Comparison with automatic confirmation on both devices. Unauthenticated	Numeric Comparison with automatic confirmation on device B only. Unauthenticated	Passkey Entry: Responder Display, Initiator Input. Authenticated	Numeric Comparison with automatic confirmation on both devices. Unauthenticated
DisplayYesNo	Numeric Comparison with automatic confirmation on device A only. Unauthenticated	Numeric Comparison: Both Display, Both Confirm. Authenticated	Passkey Entry: Responder Display, Initiator Input. Authenticated	Numeric Comparison with automatic confirmation on device A only. Unauthenticated
Keyboard Only	Passkey Entry: Initiator Display, Responder Input. Authenticated	Passkey Entry: Initiator Display, Responder Input. Authenticated	Passkey Entry: Initiator and Responder Input. Authenticated	Numeric Comparison with automatic confirmation on both devices. Unauthenticated
NoInputNoOutput	Numeric Comparison with automatic confirmation on both devices. Unauthenticated	Numeric Comparison with automatic confirmation on device B only. Unauthenticated	Numeric Comparison with automatic confirmation on both devices. Unauthenticated	Numeric Comparison with automatic confirmation on both devices. Unauthenticated

Figure 7: IO capability mapping to authentication stage 1

6.64 SET CONTROL AUDIO

This command controls the physical interface routing of audio on WT32i.

6.64.1 Syntax

Synopsis
SET CONTROL AUDIO { <i>sco_routing</i> } { <i>a2dp_routing</i> } [EVENT] [KEEPALIVE] [AAx] [i2s_bits]

Description	
<p><i>sco_routing</i></p> <p><i>a2dp_routing</i></p>	<p>INTERNAL</p> <p>Routes SCO/A2DP input and output through the internal PCM codec to the analogue input and output.</p> <p>PCM</p> <p>Routes SCO/A2DP to the PCM pins (see the WT32i schematic.)</p> <p>I2S</p> <p>Routes SCO/A2DP to the PCM pins with the module acting as I2S master.</p> <p>I2S_SLAVE</p> <p>Same as above, but acting as Slave.</p> <p>SPDIF</p> <p>Routes SCO/A2DP to the PCM pins in S/PDIF encoding. <u>Using the S/PDIF interface is not recommended for A2DP audio.</u> Please see the WT32 datasheet for more information.</p>
EVENT	Issue this to receive audio routing events (and DSP codec events in WT32i).
KEEPALIVE	Prevents DSP from powering down between A2DP streams. Removes possible clicks and pops from the beginning of the analog audio stream. Might decrease also A2DP latency. Increases power consumption when not streaming audio.
AAx	GPIO for A2DP stream indication. Can have values from AA0 to AA11 where the x indicates GPIO used for indicating ongoing A2DPstream.
i2s_bits	Specify the number of bits per sample when using I2S master mode. Can be 16/20/24/32 (default 24).

Response
None

Events	
AUDIO_ROUTE <i>{link_id}</i> <i>{type}</i> <i>{channels}</i>	<p>This event occurs when the audio routings are changed; e.g. when an A2DP or SCO connection is started or closed.</p> <p><i>{link_id}</i> indicates the link ID of the connection where the audio is received or sent.</p> <p><i>{type}</i> indicates the type of the audio (SCO, A2DP or TUNE).</p> <p><i>{channels}</i> indicates which channels are used for the audio: LEFT, RIGHT, or both.</p>
A2DP_CODEC <i>{codec}</i> <i>{channel_mode}</i> <i>{rate}</i> BITPOOL 2-250	<p>This event occurs with a WT32i when a codec is loaded into the DSP, e.g. when an A2DP starts or resumes after SCO is disconnected.</p> <p><i>{codec}</i> indicates which codec is used. Only SBC is included in the standard iWRAP. AAC can be enabled, but requires separate IP licensing (see A2DP application note). aptX is integrated into a special version of iWRAP, which can be evaluated on demand; please contact our Sales department for further information.</p> <p><i>{channel_mode}</i> can be JOINT_STEREO, STEREO, DUAL_CHANNEL or MONO.</p> <p><i>{rate}</i> is the sampling rate in Hz.</p>

List format

SET CONTROL AUDIO *{sco_routing}* *{a2dp_routing}* [EVENT] [KEEPALIVE] [AAx] [i2s_bits]

Notes about usage of the I2S interface:

- HFP supports only 8kHz in normal (CVSD) mode or 16kHz in wide-band speech (WBS) mode when connected to remote devices which support WBS. The WT32i module doesn't do internal sample rate conversion, so for an HFP connection, the I2S master would need to clock the appropriate sample rate expected for that mode.
- The I2S stream is always stereo, but IWRAP will only use the left channel with HFP (right channel contents should be ignored).
- IWRAP is flexible about the bitdepth when configured as I2S SLAVE. The bitdepth per channel can be anything between 16 and 32. The BCLK for CVSD should then be between 256 kHz (8kHz*2*16) and 512 kHz (8kHz*2*32) and for WBS/MSBC between 512 kHz (16kHz*2*16) and 1024 kHz (16kHz*2*32).

6.65 SET CONTROL AUTOCALL

SET CONTROL AUTOCALL enables or disables the AUTOCALL functionality in iWRAP.

When the AUTOCALL feature is enabled, iWRAP tries to form a connection with a paired (see “**SET BT PAIR**”) device until the connection is established. If the connection is lost or closed, iWRAP tries to reopen it.

If there are several paired devices in iWRAP memory, an inquiry (transparent to the user) is made and the first paired device found is connected.

6.65.1 Syntax

Synopsis:

```
SET CONTROL AUTOCALL {target} {timeout} {profile}
```

Description:

<i>target</i>	<p>RFCOMM, HFP or HFP-AG, HID or A2DP target for the connection. The target can be one of the following:</p> <p>channel</p> <p>RFCOMM channel number HFP channel number HFP-AG channel number Format: xx (hex)</p> <p>uuid16</p> <p>16-bit UUID for searching channel Format: xxxx (hex)</p> <p>uuid32</p> <p>32-bit UUID for searching channel Format: xxxxxxxx (hex)</p> <p>uuid128</p> <p>128-bit UUID for searching channel Format: xxxxxxxx-xxxx-xxxx-xxxx-xxxxxxxxxxxxxx (hex)</p> <p>L2CAP psm</p> <p>16-bit L2CAP psm Format: xxxx (hex)</p>
<i>timeout</i>	Timeout between calls (in milliseconds)
<i>profile</i>	<p>Defines the connection mode to be established.</p> <p>Possible modes are:</p>

	<p>RFCOMM Normal RFCOMM connection</p> <p>HFP Opens a connection in the Hands Free device mode.</p> <p>HFP-AG Opens a connection in the Hands Free Audio Gateway mode.</p> <p>A2DP Opens a connection in the Advanced Audio Distribution Profile (A2DP) mode or Audio Video Remote Control Profile (AVRCP) mode. L2CAP psm for A2DP is 19 and for AVRCP 17.</p> <p>HID Opens a connection in the HID keyboard mode or HID mouse mode. L2CAP psm for HID is 11.</p> <p>L2CAP Opens a generic L2CAP connection.</p> <p>“Any other profile” Any other type of profile can also be used.</p>
--	-----------------------------------------------------------------------------------------------------------------------------------------------------------------------------------------------------------------------------------------------------------------------------------------------------------------------------------------------------------------------------------------------------------------------------------------------------------------------------------------------------------------------------------------------------------------------------------------------------------------------------------------------------------------------

Disable:

SET CONTROL AUTOCALL

Response:

SYNTAX ERROR	This event occurs if incorrect parameters are given
---------------------	-----------------------------------------------------

Events:

None

List format:

	If AUTOCALL is not enabled, “SET CONTROL AUTOCALL” will not be displayed
--	---------------------------------------------------------------------------------

SET CONTROL AUTOCALL {target} {timeout} {profile}	When AUTOCALL is enabled
----------------------------------------------------------	--------------------------

Note:

- If AUTOCALL is enabled no manual “CALL” commands should be given to iWRAP.
- INQUIRY commands may fail when AUTOCALL is enabled, because AUTOCALL makes inquiries (transparent to the user) if multiple devices are paired.

6.65.2 Examples

Periodically every 5000ms tries to call to paired devices's service with UUID 1101.

SET CONTROL AUTOCALL 1101 5000 RFCOMM

6.66 SET CONTROL AUTOPAIR

SET CONTROL AUTOPAIR enables or disables the AUTOPAIR functionality in iWRAP.

When the AUTOPAIR feature is enabled, iWRAP tries to create a pairing with devices it finds in inquiry. The pairing can be attempted using multiple PIN codes.

Please see SET BT FILTER command for information how to limit the amount of devices the INQUIRY process discovers. AUTOPAIR functionality can be used together with AUTOCALL functionality. AUTOPAIR feature is paused when there is active connection or whenever there is existing pairing.

6.66.1 Syntax

Synopsis:	
SET CONTROL AUTOPAIR {interval} {timeout} [PIN code list]	

Description:	
<i>interval</i>	Defines the period between autopairing attempts (in units of 1.28 seconds)
<i>timeout</i>	Defines the inquiry timeout (in units of 1.28 seconds)
<i>PIN code list</i>	Space delimited list of PIN codes that are used for pairing attempts. PIN code set with SET BT AUTH command is included by default.

Disable:	
SET CONTROL AUTOPAIR	

Response:	
SYNTAX ERROR	This event occurs if incorrect parameters are given

Events:	
None	

List format:	
	If AUTOPAIR is not enabled, “ SET CONTROL AUTOPAIR ” will not be displayed
SET CONTROL AUTOPAIR {interval} {timeout} [PIN code list]	When AUTOPAIR is enabled

6.66.2 Examples

Enables autopairing with period of 25 seconds and inquiry timeout of 5 seconds. Pin codes 1234 and 8888 will be tried automatically.

```
SET CONTROL AUTOPAIR 20 4 1234 8888
```

6.67 SET CONTROL BATTERY

This command enables low battery indication and automatic shutdown. This command is only for WT32i module.

6.67.1 Syntax

Synopsis
SET CONTROL BATTERY {<i>low</i>} {<i>shutdown</i>} {<i>full</i>} {<i>mask</i>}

Description	
<i>low</i>	When battery voltage drops below this level, iWRAP will start sending low battery warning events, and drives high the PIO(s) according to <i>mask</i> . Maximum value is 3700 (millivolts).
<i>shutdown</i>	When battery voltage drops below this level, iWRAP will automatically shut itself down to prevent the battery from completely draining. Maximum value is 3300 (millivolts).
<i>full</i>	When battery voltage rises above this level, the low battery warnings cease and the low battery indicator PIO(s) is/are driven low.
<i>mask</i>	Hexadecimal PIO mask to select the PIO(s) used to indicate low battery status.

Response
None

Events	
<u>BATTERY LOW {<i>voltage</i>}</u>	This event indicates that the battery is low. iWRAP will keep sending these events until the battery is full. {<i>voltage</i>} current battery voltage in millivolts.
<u>BATTERY SHUTDOWN {<i>voltage</i>}</u>	This event indicates that the battery voltage has fallen below the shutdown threshold. The module will shut down immediately. {<i>voltage</i>} current battery voltage in millivolts.
<u>BATTERY FULL {<i>voltage</i>}</u>	This event indicates that the battery is full and low battery warnings will cease. {<i>voltage</i>} current battery voltage in millivolts.

List format

SET CONTROL BATTERY {*low*} {*shutdown*} {*full*} {*mask*}

6.68 SET CONTROL BAUD

This command changes the local device's UART settings.

6.68.1 Syntax

Synopsis:

```
SET CONTROL BAUD {baud_rate},8{parity}{stop_bits}
```

Description:

<i>baud_rate</i>	UART baud rate in bps. See modules data sheet for suitable values.
<i>parity</i>	UART parity setting n No parity e Even parity o Odd parity
<i>stop_bits</i>	Number of stop bits in UART communications 1 One stop bit 2 Two stop bits

Response:

None

Events:

SYNTAX ERROR	This event occurs if incorrect parameters are given
---------------------	-----------------------------------------------------

List format:

```
SET CONTROL BAUD {baud_rate},8{parity}{stop_bits}
```

6.68.2 Examples

Configuring local UART to 9600bps, 8 data bits, no parity and 1 stop bit

```
SET CONTROL BAUD 9600,8N1
```

Note:

- If you enter an incorrect or invalid baud rate and can not access iWRAP any more, the only way to recover the module is via the SPI interface by deleting the value of PS-key : PSKEY_USR26. Please see chapter 10.1 PS-keys and how to change them for information how to change the PS-keys.

6.69 SET CONTROL BIND

With **SET CONTROL BIND**, it is possible to bind iWRAP commands to GPIO pins.

6.69.1 Syntax

Synopsis:

```
SET CONTROL BIND {pri} [io_mask] [direction] [command]
```

Description:

<i>pri</i>	<p>Command priority. Determines the order in which the commands bound to a PIO are executed (lowest <i>pri</i> is executed first).</p> <p><i>pri</i> range is 0-7</p> <p><i>pri</i> is an absolute value for all bindings, so there cannot be two or more similar <i>pri</i> values (also across SET CONTROL BIND commands with different <i>io_mask</i>)</p> <p>If only <i>pri</i> parameter is given, then the current bind will be removed.</p>
<i>io_mask</i>	<p>Determines which PIO is to be bind.</p> <p>In WT11i, WT12 and WT41 possible PIOs are PIO2 to PIO7</p> <p>In WT32i possible PIOs are PIO0 to PIO10</p> <p>This is a hexadecimal value.</p> <p>Example: PIO5 is referred to by 100000bin (5th bit is one) = 20hex</p>
<i>direction</i>	<p>Determines whether PIO is triggered on rising, falling, or on both edges of the signal. Possible values are:</p> <p>RISE Command is executed on rising edge.</p> <p>FALL Command is executed on falling edge.</p> <p>CHANGE Command is executed on rising and falling edge.</p>
<i>command</i>	<p>Standard iWRAP command or string to be sent to the active Bluetooth link.</p> <p>The maximum length for <i>command</i> is 31 characters.</p>

Response:

No response

List format:

	If no binding exists, “ SET CONTROL BIND ” will not be displayed
SET CONTROL BIND { <i>pri</i> } [<i>io_mask</i>] [<i>direction</i>] [<i>command</i>]	When a binding exists

6.69.2 Examples

Example of binding PIO5 to close the connection with ID 0 and delete all pairings after PIO5 has fallen.

```
SET CONTROL BIND 0 20 FALL CLOSE 0
SET CONTROL BIND 1 20 FALL SET BT PAIR *
```

6.70 SET CONTROL CD

This command enables or disables the carrier detect signal (CD) in iWRAP.

Carrier detect signal can be used to indicate that iWRAP has an active Bluetooth connection. With “**SET CONTROL CD**” command, one PIO line can be configured to act as a CD signal.

6.70.1 Syntax

Synopsis:	
SET CONTROL CD { <i>cd_mask</i> } { <i>mode</i> } [<i>datamode_mask</i>]	

Description:	
<i>cd_mask</i>	This is a bit mask, which defines the GPIO lines used for CD signaling For example, value 20 (HEX) must be used for PIO5. 20 (HEX) = 100000 (BIN) For PIO6, the value is 40 40 (HEX) = 1000000 (BIN)
<i>mode</i>	This parameter defines how the carrier detect signal works. 0 CD signal is driven high if there are one or more connections. 1 CD signal is driven high only in data mode. 2 IO(s) selected with <i>cd_mask</i> are used for indicating the existence of a connection. 3 rd parameter <i>datamode_mask</i> is mandatory and defines which IO(s) are used for indicating that the module is in data mode.
<i>datamode_mask</i>	Can be only used in case the <i>mode</i> parameter is set to 2. Defines which GPIO lines used for CD signaling For example, value 20 (HEX) must be used for PIO5. 20 (HEX) = 100000 (BIN) For PIO6, the value is 40 40 (HEX) = 1000000 (BIN)

Events:	
SYNTAX ERROR	This event occurs if incorrect parameters are given

List format:

```
SET CONTROL CD {cd_mask} {mode} [datamode_mask]
```

6.70.2 Examples

This configuration raises PIO7 when there is ongoing connection. PIO5 is raised when module is also in data mode.

```
SET CONTROL CD 80 2 20
```

6.71 SET CONTROL CODEC

This command controls the preference of A2DP audio codecs, channel modes and sampling rates for A2DP. In A2DP connections it's always the device establishing the connection, who decides which parameters to use and the device receiving the connection needs to adapt to those parameters despite the configuration set with **SET CONTROL CODEC**.

6.71.1 Syntax

Synopsis:

```
SET CONTROL CODEC {codec} {channel_mode} {sampling_rate} {priority}
```

Description:

<i>codec</i>	Which codec to configure. Standard iWRAP supports only SBC. aptX and FastStream codecs are available upon request.
<i>channel_mode</i>	Valid channel modes are JOINT_STEREO, STEREO, DUAL_CHANNEL or MONO.
<i>sampling_rate</i>	Valid sampling rates are 48000 (A2DP sink only), 44100, 32000 and 16000.
<i>priority</i>	This is used to determine which codec to use in case both the module and the remote end support multiple codecs. Lower priority number means higher preference.

Response:

None

Events:

None

List format:

```
SET CONTROL CODEC {codec} {channel_mode} {sampling_rate} {priority}
```

6.71.2 Examples

Configuring the SBC codec for joint stereo 44.1kHz sampling rate and highest priority.

```
SET CONTROL CODEC SBC JOINT_STEREO 44100 0
```

Note:

- Use the EVENT parameter of the SET CONTROL AUDIO configuration command to display a message related to the codec being loaded into the DSP.

Configuring the aptX codec for joint stereo 44.1kHz sampling rate and highest priority and SBC codec with same parameters and lower priority.

```
SET CONTROL CODEC APT-X JOINT_STEREO 44100 0  
SET CONTROL CODEC SBC JOINT_STEREO 44100 1
```

Note:

- Requires version of iWRAP5 or newer firmware with aptX codec support

Configuring the AAC codec for 44.1kHz sampling rate and highest priority and SBC codec with same parameters and lower priority.

```
SET CONTROL CODEC AAC JOINT_STEREO 44100 0  
SET CONTROL CODEC SBC JOINT_STEREO 44100 1
```

Note:

- **Note:** iWRAP contains AAC technology which incorporates intellectual property owned by numerous third parties. Supply of this product does not convey a license under the relevant intellectual property of those third parties nor imply any right to use this product in any finished end user or ready-to-use final product. An independent license for such use is required. For details, please visit <http://www.vialicensing.com>.

6.72 SET CONTROL CONFIG

This command enables or disables various functional features in iWRAP. These features are described below.

6.72.1 Syntax

Synopsis:
SET CONTROL CONFIG [[[<i>optional_block_3</i> <i>optional_block_2</i> <i>optional_block_1</i>] <i>config_block</i> LIST]

Description:	
	If no parameters are given, lists the current configuration values.
<i>list</i>	Same as above, but additionally prints short descriptions of active configuration bits.
<i>config_block</i>	<p>Hexadecimal number that specifies configuration bits, with bit 0 being the least significant (right hand) bit.</p> <p>Bit 0 If this bit is set, the RSSI value will be visible in the inquiry results</p> <p>Bit 1 “Bluetooth clock caching”. If this bit is set, iWRAP will store the clock states of devices discovered in inquiry. This may speed up connection establishment if the connected device has responded to inquiry.</p> <p>Bit 2 “Interlaced inquiry scan”. If this bit is set, interlaced inquiry will be used. As a rule, interlaced inquiry is a little bit faster than regular inquiry.</p> <p>Bit 3 “Interlaced page scan”. If this bit is set, interlaced page (call) will be used. As a rule, interlaced page is a little bit faster than regular page.</p> <p>Bit 4 “Deep sleep enabled”. If this bit is set, ‘Deep sleep’ power saving mode will be used. Deep sleep is an aggressive power saving mode used when there are no connections.</p> <p>Bit 5 “Bluetooth address in CONNECT”. If this bit is set, the Bluetooth address of the remote end will be displayed on the CONNECT event.</p> <p>Bit 6</p>

	<p>Not used. Must be set to 0.</p> <p>Bit 7</p> <p>Displays the PAIR event after successful pairing.</p> <p>Bit 8</p> <p>Enables SCO links. This bit must be 1 if you use audio profiles. <i>Note: this is always set unless bit 2 of optional block 1 is set.</i></p> <p>Bit 9</p> <p>Must be set to 0.</p> <p>Bit 10</p> <p>Must be set to 0.</p> <p>Bit 11</p> <p>Enables interactive pairing mode. Where pin code is prompted rather than pin code set with “SET BT AUTH” used.</p> <p>Bit 12</p> <p>If this bit is set iWRAP randomly replaces one of the existing pairings, when the maximum number of pairings (16 unless a lower limit is specified by SET BT PAIRCOUNT) is exceeded. If this bit is not set and the pairing count is exceeded, the pairing will fail.</p> <p>Bit 13</p> <p>If this bit is set CLOCK event will be displayed on CONNECT and RING events.</p> <p>Bit 14</p> <p>If this bit is set UART will be optimized for low latency instead of throughput.</p> <p>Bit 15</p> <p>If this bit is set low inquiry priority is used. This feature reduces inquiry priority and number of inquiry responses but improves simultaneous data transfer performance.</p>
<p>optional_block_1</p>	<p>Hexadecimal number that specifies additional configuration options.</p> <p>Bit 0</p> <p>If this bit is set. All changing iWRAP configuration with SET commands will be disabled. The only way to enable SET commands are by deleting PS-key: “user configuration data 30”</p> <p>Bit 1</p> <p>“Enhanced Inquiry Response (EIR)”. If this bit is set, iWRAP will display INQUIRY EXTENDED reports during inquiry. There is a known issue regarding EIR; please see issue #478 in the known issues section.</p> <p>Bit 2</p> <p>Disables automatic setting of config block bit 8.</p>

	<p>Bit 3</p> <p>If this bit is set, iWRAP will always set the link supervision timeout after a Master/Slave switch.</p> <p>Bit 4</p> <p>If this bit is set, iWRAP will display the CONNAUTH or SSPAUTH events before accepting an incoming connection or pairing request. This allows the user to accept or reject each connection or pairing attempt individually.</p> <p>Bit 5</p> <p>If this bit is set, iWRAP will not automatically enter data mode when an RFCOMM connection is opened.</p> <p>Bit 6</p> <p>If this bit is set, iWRAP will display “OK.” after each successful command. The message is printed synchronously, e.g. once iWRAP receives the command, no other messages can be printed in between the command’s normal output and the “OK.” confirmation. Please note that some commands, such as BATTERY and A2DP STREAMING START/STOP, may appear to trigger a synchronous response, but in reality request an event that, while quick to appear, will appear after “OK.” is printed.</p> <p>Bit 7</p> <p>If this bit is set, the iWRAP Hands-Free Profile handler will not automatically send an error reply to AT commands it does not understand. This is useful when the user wants to implement their own proprietary commands. Note that the user must implement their own error message sending if this bit is set, since it is mandatory to reply even to unknown commands.</p> <p>Bits 8-15</p> <p>These are temporary configuration bits, for internal use only. They cannot be set or unset.</p>
<i>optional_block_2</i>	<p>Bits 0-7</p> <p>These are temporary configuration bits, for internal use only. They cannot be set or unset.</p> <p>Bits 8-9</p> <p>These bits are reserved and should be zero.</p> <p>Bit 10</p> <p>Show RSSI value in the final inquiry results.</p> <p>Bit 11</p> <p>This bit is reserved and should be zero.</p> <p>Bit 12</p>

	<p>Do not automatically add CR/LF to strings sent with ECHO command.</p> <p>Bit 13</p> <p>Do not print any events while in data mode.</p> <p>Bits 14-15</p> <p>These bits are reserved and should be zero.</p>
optional_block_3	<p>Bit 0</p> <p>When MITM protection is required by iWRAP, discard link keys which are not MITM-protected. If this bit is not set, the keys will be generated, but connections using them will be rejected. Setting this bit will generate the result ERR_MITM_REQUIREMENT_NOT_MET in pairing events (if enabled) and pairing responses (if pairing initiated by iWRAP).</p> <p>Example, iWRAP initiates:</p> <p>PAIR 00:07:80:9a:db:b3</p> <p>PAIR 00:07:80:9a:db:b3 4 90a25f576caa1df834557f45e8fd9251 ERR_MITM_REQUIREMENT_NOT_MET</p> <p>PAIR 00:07:80:9a:db:b3 ERR_MITM_REQUIREMENT_NOT_MET</p> <p>Example, pairing events enabled and other end initiates:</p> <p>SSP CONFIRM 00:07:80:9a:db:b3 599139 ?</p> <p>SSP CONFIRM 00:07:80:9a:db:b3 ok (SHOULD NOT ACCEPT!)</p> <p>PAIR 00:07:80:9a:db:b3 4 ae6a57e4a888e3cd6bdb7f46973cb468 ERR_MITM_REQUIREMENT_NOT_MET</p> <p>Bits 1-15</p> <p>Reserved.</p>

Response:	
None	If any configuration blocks are given.
SET CONTROL CONFIG {optional_block_3 optional_block_2 optional_block_1 config_block}	If no parameters are given.
SET CONTROL CONFIG {optional_block_3 optional_block_2 optional_block_1 config_block} {descriptions}	If LIST was issued.

Events:

None

List format:

None

6.72.2 Examples

Setting optional block 3 bit 0 (discard unauthenticated link keys), optional block 2 to zero (no effect), setting bits 4 and 6 (connection authorization, command confirmation) of optional block 1, setting bits 0 and 5 (inquiry with RSSI and show Bluetooth address in connect events) of config block.

```
SET CONTROL CONFIG 0001 0000 0050 0021
```

```
SET CONTROL CONFIG LIST
```

```
SET CONTROL CONFIG 0000 0000 0050 0121 INQUIRY_WITH_RSSI CONN_BD KLUDE  
AUTHORISE_REQ PRINT_OK MITM_DISCARD_L4_KEY
```

```
OK.
```

6.73 SET CONTROL ECHO

This command changes the echo mode of iWRAP.

6.73.1 Syntax

Synopsis:

```
SET CONTROL ECHO {echo_mask}
```

Description:

<i>Echo_mask</i>	<p>Hexadecimal bit mask for controlling the display of echo and events</p> <p>Bit 0 If this bit is set, the start-up banner is visible.</p> <p>Bit 1 If this bit is set, characters are echoed back to client in command mode.</p> <p>Bit 2 This bit indicates if set events are displayed in command mode.</p> <p>Bit 3 If this bit is set, SYNTAX ERROR messages are disabled.</p>
-------------------------	----------------------------------------------------------------------------------------------------------------------------------------------------------------------------------------------------------------------------------------------------------------------------------------------------------------------------------------------------------------------------------------------------------------------------------

Events:

SYNTAX ERROR	This event occurs if incorrect parameters are given
---------------------	-----------------------------------------------------

List format:

```
SET CONTROL ECHO {echo_mask}
```

Warning!

If every bit is set off (value 0), it is quite impossible to know the iWRAP status.

If Bit 2 is set off, it is very hard to detect whether iWRAP is in command mode or in data mode. This can, however, be solved if one IO is used to indicate that iWRAP is in data mode (“**SET CONTROL CD**”).

6.74 SET CONTROL ESCAPE

This command is used to select the escape character used to switch between command and data modes. This command also enables, sets and disables DTR signaling over a selectable GPIO line.

6.74.1 Syntax

Synopsis:	
SET CONTROL ESCAPE {<i>esc_char</i>} {<i>dtr_mask</i>} {<i>dtr_mode</i>}	

Description:	
<i>esc_char</i>	Decimal ASCII value defining the escape character to be used in the escape sequence. Use “-” to disable escape sequence. The default value is 43, which corresponds to “+”.
<i>dtr_mask</i>	Bit mask for selecting the digital I/O pins used for DTR. For example, for I/O 5, the bit mask is 00100000 and dtr_mask is then 20 (HEX).
<i>dtr_mode</i>	<p>0 DTR Disabled.</p> <p>1 Return to command mode when DTR line transitions from low to high. (It happens, for instance, when pressing the DSR button on the evaluation board, which is linked to pin number 5, after configuring the firmware according to example below.)</p> <p>2 Close the active connection when DTR line transitions from low to high.</p> <p>3 Soft reset iWRAP when DTR line transitions from low to high.</p>

Events:	
SYNTAX ERROR	This event occurs if incorrect parameters are given

List format:	
SET CONTROL ESCAPE {<i>esc_char</i>} {<i>dtr_mask</i>} {<i>dtr_mode</i>}	

6.74.2 Example

Disable default escape character “+” and set DTR to GPIO5 for escaping from data to command mode:

SET CONTROL ESCAPE - 20 1

6.75 SET CONTROL EXTCODEC

This command allows configuring an external codec via I2C for use with A2DP and SCO.

6.75.1 Syntax

Synopsis:

```
SET CONTROL EXTCODEC {state} [i2c_str1] [i2c_str2 ...]
```

Description:

<p>state</p>	<p>Which playback state to set the I2C configuration string for. Valid states are INIT, PRE, POST, STOP, RATE8, RATE16, RATE44 and RATE48. The meanings of the states are:</p> <p>INIT Run at module boot.</p> <p>PRE Run when audio is opened, but before samplerate is configured.</p> <p>POST Run after samplerate is configured.</p> <p>STOP Run when the audio is closed.</p> <p>RATE_x Run when samplerate is configured.</p>
<p>i2c_str n</p>	<p>A string of I2C bytes to write. Multiple strings can be used to write to separate sets of registers on the codec. Leaving this parameter empty means the I2C configuration for that state is removed.</p> <p>The syntax for a string is “{addr} {len} {hex_data}”.</p> <p>addr is the 7-bit I2C address of the external codec device shifted left by one. Bit 0 should be zero.</p> <p>len is the number of of bytes in hex to write to that address.</p> <p>hexdata is the data in hex, without spaces between values.</p>

Response:

None

Events:

None

List format:**SET CONTROL EXTCODEC {state} {i2c_str1} [i2c_str2 ...]****6.75.2 I2C data**The **i2c_str** are formatted as explained below:

Byte 1	Byte 2	Byte 3	Byte 4	Byte 5 – Byte N
I2C Address	Length of data (in Bytes)	Codec register	Value for the register	Value for the next register(s)

6.75.3 Examples

Configuring the external codec in the WT32i development kit for use with A2DP:

```
SET CONTROL AUDIO INTERNAL I2S EVENT 32
SET CONTROL EXTCODEC PRE 30 18
0200918000008A1037000100008000000FF07C7C787C78 30 04 25C01400 30 0a
28C00000000000008000 30 03 330F00 30 05 3F00800F00 30 04 6500A200
```

The 2nd I2C string is explained below:

I2C Address: **30**
Length of data: **04**
Codec register: **25**
Register value: **C0**

Removing an existing configuration:

SET CONTROL EXTCODEC PRE

6.76 SET CONTROL GAIN

In WT32i, the **SET CONTROL GAIN** command is used to control the internal codec's input and output gain. In WT11i, WT12 and WT41, when PCM frame is configured for 13-bit samples with padding in 16-bit slots, this command is meant to control the 3-bit audio attenuation used by some Motorola codecs and other compatible codecs. In WT32i, the gain setting only affects the internal ADC & DAC and is ignored for I2S and SPDIF interfaces.

6.76.1 Syntax

Synopsis:

SET CONTROL GAIN [{*input*} {*output*} [*DEFAULT*]/*TEMP*]

Description:

	If no parameters are given, returns the input and output gain ranges.
<i>input</i>	Input gain. Range: WT32i: 0-16 (hex) , others: must be set to 0
<i>output</i>	Output gain. Range: WT32i: 0-16 (hex), WT32i with CVC: 0-f (hex), others: 0-7 (hex)
<i>DEFAULT</i>	Optional flag. If given or empty, configures given input and output gain as default values and save them in the persistent store.
<i>TEMP</i>	If given, configures given input and output gain as temporary values.

Response:

SYNTAX ERROR	This event occurs if incorrect parameters are given.
---------------------	------------------------------------------------------

Events:

None:

List format:

SET CONTROL GAIN {*default input*} {*default output*}

Note:

- When issuing the SET command, SET CONTROL GAIN shows the input/output gain levels stored in the persistent store.

- On A2DP **source** the input gain should be set to a low value, otherwise the A2DP audio quality will suffer radically.
- Listed below are the different parameter values and their corresponding approximate gains for the WT32i.

Parameter value	ADC Gain (dB)	DAC Gain (dB)
0	-27	-42
1	-24	-39
2	-21	-36
3	-18	-33
4	-15	-30
5	-12	-27
6	-9	-24
7	-6	-21
8	-3	-18
9	0	-15
a	3	-12
b	6	-9
c	9	-6
d	12	-3
e	15	0
f	18	3
10	21	6
11	24	9
12	27	12
13	30	15
14	33	18
15	36	21
16	39	24

6.77 SET CONTROL INIT

SET CONTROL INIT lists or changes the initialization command in iWRAP. This command is run when iWRAP is started or reset.

6.77.1 Syntax

Synopsis:

```
SET CONTROL INIT [command]
```

Description:

	If no command is given, will erase the initialization command.
<i>command</i>	Any of the available iWRAP commands. This command is automatically executed every time iWRAP starts (after power-on, RESET or watchdog event)

Events:

None

List format:

```
SET CONTROL INIT {command}
```

6.77.2 Examples

To remove all pairings after reset:

```
SET CONTROL INIT SET BT PAIR *
```

To change baud rate to 115200 bps after reset:

```
SET CONTROL INIT SET CONTROL BAUD 115200,8n1
```

Warning!

Issuing **SET CONTROL INIT RESET** will cause iWRAP to enter an infinite reset loop, rendering it unusable until the persistent store user key #27 is removed by hand.

6.78 SET CONTROL MICBIAS

SET CONTROL MICBIAS controls the linear regulator that drives current through the dedicated mic bias pin.

6.78.1 Syntax

Synopsis:

SET CONTROL MICBIAS [{*voltage*} {*current*}]

Description:

	If no parameters are given, returns current mic bias settings.
<i>voltage</i>	Voltage driven through the mic bias pin. Range 0-F (hex).
<i>current</i>	Current driven through the mic bias pin. Range: 0-F (hex). The setting values and their corresponding typical voltage and current ranges are in the table below.

Value	Voltage (V)	Current (mA)
0	1.61 - 1.80	0.237 - 0.394
1	1.65 - 1.86	0.296 - 0.492
2	1.71 - 1.93	0.354 - 0.589
3	1.76 - 1.98	0.412 - 0.687
4	1.84 - 2.06	0.471 - 0.785
5	1.89 - 2.14	0.530 - 0.883
6	1.97 - 2.23	0.589 - 0.980
7	2.04 - 2.32	0.647 - 1.078
8	2.18 - 2.46	0.706 - 1.176
9	2.27 - 2.58	0.764 - 1.273
10	2.39 - 2.72	0.823 - 1.371
11	2.50 - 2.87	0.882 - 1.469
12	2.70 - 3.09	0.940 - 1.566
13	2.85 - 3.29	0.998 - 1.664
14	3.07 - 3.56	1.057 - 1.762
15	3.28 - 3.84	1.116 - 1.859

Response:**SYNTAX ERROR**

This event occurs if incorrect parameters are given.

Events:

None

List format:

SET CONTROL MICBIAS {*voltage*} {*current*}

Note:

- With WT32 you should not use the mic biasing directly, but only as a digital enable disable signal. The mic bias line suffers from a noise and the recommendation is to use an external mic biasing.

6.79 SET CONTROL MUX

SET CONTROL MUX can be used to enable or disable the multiplexing mode. This chapter describes the usage of the command as well as the operation of multiplexing mode.

6.79.1 Syntax

Synopsis:

```
SET CONTROL MUX {mode}
```

Description:

mode	Multiplexing mode
0	Multiplexing mode disabled. Normal (data-command) mode enabled
1	Multiplexing mode enabled. Multiplexing protocol must be used to talk to iWRAP.

Events:

READY	READY event occurs after a successful mode change.
--------------	----------------------------------------------------

List format:

	Nothing is displayed when multiplexing mode is disabled.
SET CONTROL MUX 1	This string is displayed when multiplexing mode is enabled.

6.79.2 Examples

To enable multiplexing mode:

```
SET CONTROL MUX 1
¿READY.
```

To disable multiplexing mode

BF FF 00 11 53 45 54 20 43 4f 4e 54 52 4f 4c 20 4d 55 58 20 30 00

READY

The command is “**SET CONTROL MUX 0**” in the frame format used by MUX mode. The command must be sent in hex format, not in ASCII format.

Note:

- When multiplexing mode is enabled, no ASCII commands can be given to iWRAP but the multiplexing protocol must be used. Multiplexing mode can be disabled by deleting PSKEY_USR3 with PSTool.
- ASCII commands do not need to end with“\r” when multiplexing mode is used.

6.79.3 Using Multiplexing Mode

The multiplexing protocol format is presented below:

Length:	Name:	Description:	Value:
8 bits	SOF	Start of frame	0xBF
8 bits	LINK	Link ID	0x00 - 0x06 or 0xFF (control)
6 bits	FLAGS	Frame flags	0x00
10 bits	LENGTH	Size of data field in bytes	-
0-1023 Bytes	DATA	Data	-
8 bits	nLINK	{LINK} XOR 0xFF	-

Table 10: Multiplexing frame format

When multiplexing mode is enabled, all the commands and data sent from host to iWRAP must be sent by using the frame format described above instead of plain ASCII commands. Also, the responses and data coming from iWRAP to the host are sent using the same format. iWRAP firmware autonomously processes the frames and decides whether they contain control commands or data which should be forwarded to its destination.

The advantage of multiplexing mode is that there is no need to do special command-data –command mode switching since data and commands are transmitted in the same mode. This saves a lot of time especially in multipoint scenarios, where - in the worst case - switching from data mode to command mode can take more than two seconds.

Also in scenarios where there are several connections, receiving data simultaneously from several devices is difficult if multiplexing mode is not used. In normal (data/command) mode, only one connection can be active (in data mode) at a time, and it can only be used to transmit or receive data. If there is any data received from the other connection during normal mode, the data is stored to small iWRAP buffers and received when the connections become active (data mode of the connection enabled).

The next figure illustrates the host-iWRAP-host communications in multiplexing mode.

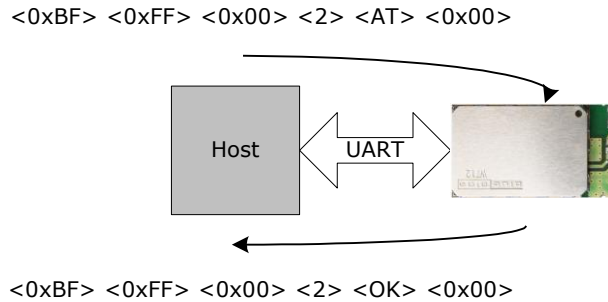

Figure 8: Host-iWRAP-Host communication

The figure below illustrates host-iWRAP-remote device communication when multiplexing mode is in use. The key thing is that the remote device does not need to know anything about the multiplexing communication and frame format, but it sees the connection as a standard Bluetooth connection.

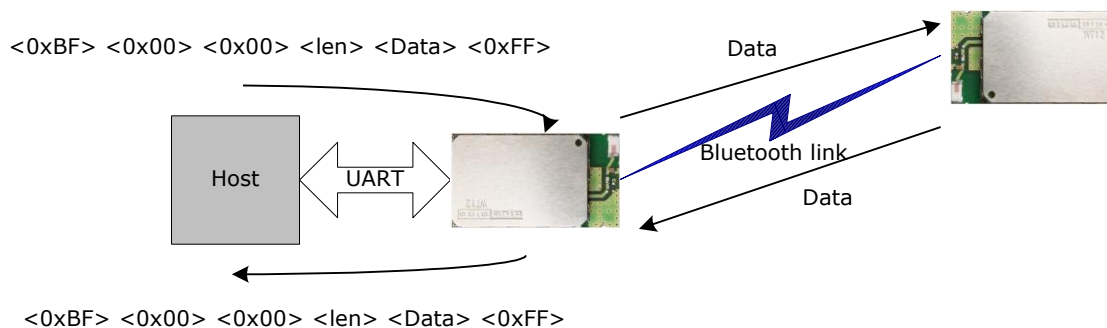

Figure 9: Host-iWRAP-remote device communications

At the moment, seven (7) simultaneous connections can be used in multiplexing mode.

Tips:

In MUX mode the processor of the module is highly utilized and on the edge of its performance. This may be seen as a instability of Bluetooth connections, especially if 3 or more connections are used or data rate is high. There are however a few tricks how the stability of the Bluetooth connections can be improved:

1. Use SNIFF mode: Using sniff mode reduces the rate the master device needs to poll the active connections are leaves more time for the processor to parse or generate the multiplexing protocol. Therefore as aggressive as possible sniff mode should be used.
2. Optimize Bluetooth packet size by using MTU option in CALL command: Using smaller Bluetooth packet size improves the multiplexing performance.

On the next page, there is a simple C-code example on how to create a simple multiplexing frame containing an iWRAP command.

```
//HOW TO CREATE A SIMPLE FRAME

char outbuf[128];           //Buffer for frame
char* cmd = "SET";         //ASCII command
int link = 0xff, pos=0;    //0xFF for control channel
int len = strlen(cmd);     //Calc. length of ASCII command

//Generate packet

outbuf[pos++]=0xbf;        //SOF
outbuf[pos++]=link;       //Link (0xFF=Control, 0x00 = connection 1,
etc.)
outbuf[pos++]=0;          //Flags
outbuf[pos++]=len;        //Length

//Insert data into correct position in the frame
memcpy(outbuf+pos, cmd, len);

pos += len;               //Move to correct position
outbuf[pos++]=link^0xff;  //nlink
```

6.80 SET CONTROL MSC

With iWRAP firmware, it is possible to transmit all the UART modem signals over the SPP (Serial Port Profile) Bluetooth link. The signals DSR, DTR, RTS, CTS, RI and DCD can be specified to GPIO pins on the WRAP THOR modules. The **SET CONTROL MSC** command is used to do this.

6.80.1 Syntax

Synopsis:

```
SET CONTROL MSC [[mode] [[DSR] [[DTR] [[RTS] [[CTS] [[RI] [[DCD] [RESET]]]]]]]]]
```

Description:

mode	<p>Mode of the device iWRAP connects to.</p> <p>The mode can be:</p> <p>DTE or nDTE</p> <p>and</p> <p>DCE or nDCE</p> <p>NOTE:</p> <p>DTE means that remote Bluetooth device is DTE (so iWRAP is DCE and device connected to iWRAP is DTE). nDTE and nDCE means that the signals are active low, not active high.</p>
DSR	Data Set Ready. Select PIO with a bitmask. See the note below on how to select the PIO.
DTR	Data Terminal Ready. See the note below on how to select the PIO.
RTS	Request To Send. See the note below on how to select the PIO.
CTS	Clear To Send. See the note below on how to select the PIO.
RI	Ring Indicator. See the note below on how to select the PIO.
DCD	Data Carrier Detect. See the note below on how to select the PIO.
RESET	If RESET is written as the last parameter the IO states will be reseted after SPP connection disconnects.

Response:	
SYNTAX ERROR	This event occurs if incorrect parameters are given.

Events:
None

Note:

- The PIO pin is selected with a bit mask. For example, if you want to use PIO3, you will then have a bit mask where the third bit is 1, that is, 1000. This bit mask value is then given in the command in hexadecimal format. 1000(bin) = 8(hex).
- If MUX mode is in use physical PIO statuses do not change even if SET CONTROL MSC is used, since in MUX mode it would be hard tell which of the connections defines the MSC signal statuses.
- When the connection is closed the status of MSC signals are not automatically reset, but they are left to the last known state.

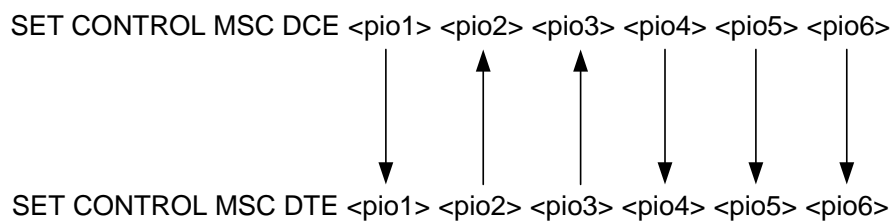
**Figure 10: MSC signal directions**

6.81 SET CONTROL PIO

This command set the initial direction and bias of the GPIOs after the boot.

6.81.1 Syntax

Synopsis:

```
SET CONTROL PIO {dir} {bias} [ignore]
```

Description:

<i>dir</i>	Set the contents of the PIO direction register. Setting bit to 1 will make the corresponding IO an output. This parameter is given in hexadecimal format.
<i>bias</i>	Set the contents of the PIO bias register. By default, all pins are pulled up/down weakly. This parameter is given in hexadecimal format.
<i>ignore</i>	Hexadecimal PIO mask that selects which pins are ignored for binds. Any PIOs that are high prevent the module from going to sleep unless they are set in the ignore mask.

Response:

SYNTAX ERROR	This event occurs if incorrect parameters are given.
---------------------	------------------------------------------------------

Events:

None:

List format:

```
SET CONTROL PIO {dir} {bias} {ignore}
```

6.82 SET CONTROL PREAMP

This command enables or disables the 20dB microphone preamplifier on WT32.

6.82.1 Syntax

Synopsis:

```
SET CONTROL PREAMP {left} {right}
```

Description:

<i>left</i>	1	20dB preamplifier is enabled for left channel
	0	20dB preamplifier is disabled for left channel
<i>right</i>	1	20dB preamplifier is enabled for right channel
	0	20dB preamplifier is disabled for right channel

Response:

SYNTAX ERROR	This event occurs if incorrect parameters are given.
---------------------	------------------------------------------------------

Events:

None:

List format:

```
SET CONTROL PREAMP {left} {right}
```

6.83 SET CONTROL RINGTONE

Configures a ring tone that the HFP Hands-Free or HSP Headset will play when a RING event is received, but the Audio Gateway does not provide an in-band ring tone.

6.83.1 Syntax

Synopsis:

```
SET CONTROL RINGTONE {ringtone}
```

Description:

	If no parameter is given, remove the ring tone.
<i>ringtone</i>	Ring tone to play. See the description of PLAY command for more details.

Response:

SYNTAX ERROR	This event occurs if incorrect parameters are given.
---------------------	------------------------------------------------------

Events:

None:

List format:

	Nothing is displayed if ring tone is not enabled.
SET CONTROL RINGTONE {<i>ringtone</i>}	This string is displayed when ring tone is enabled.

6.84 SET CONTROL READY

This command can be used to dedicate a GPIO pin to indicate that the iWRAP firmware is ready to be used. A typical use case is to indicate a reset condition.

6.84.1 Syntax

Synopsis:

```
SET CONTROL READY {piomask}
```

Description:

piomask

A hexadecimal *piomask* to indicate which GPIOs are used for the signal.
Value **0** disables the feature.

Response:

SYNTAX ERROR

This event occurs if incorrect parameters are given.

Events:

None:

List format:

```
SET CONTROL READY {piomask}
```

This string is displayed when ring tone is enabled.

6.84.2 Examples

Using PIO7 to indicate iWRAP ready state.

```
SET CONTROL READY 80
```

6.85 SET CONTROL VOLSCALE

Maps WT32i's codec output gains to VOLUME command levels. min_gain is used with VOLUME 0, max_gain with VOLUME 15. This is useful where the default maximum gain (0x16) would cause distortion.

The formula for calculating the gain for each volume level is:

$$\text{output_gain} = \text{min_gain} + (((\text{volume} \ll 8) / \text{VOLUME_MAX} * (\text{max_gain} - \text{min_gain})) \gg 8)$$

In CVC builds this setting has no effect and the output gain range is always 0-f.

6.85.1 Syntax

Synopsis:	
SET CONTROL VOLSCALE [{min_gain} {max_gain}]	

Description:	
min_gain	Sets the minimum gain which can be set with VOLUME 0 command. Format:Hex Value range: 0-16
max_gain	Sets the maximum gain which can be set with VOLUME 15 command. Format:Hex Value range: 0-16

Response:	
SYNTAX ERROR	This event occurs if incorrect parameters are given.

Events:	
None:	

List format:	
SET CONTROL VOLSCALE {min_gain} {max_gain}	This string is displayed when volscale is enabled.

Notes:

- SET CONTROL VOLSCALE without parameters lists the current settings
- SET CONTROL VOLSCALE 0 0 disables command

6.86 SET CONTROL VREGEN

SET CONTROL VREGEN is used to set the behavior of the internal software-controlled regulator on the module. The PIO's specified by the *PIO mask* parameter will be pulled high by the regulator as specified by the *mode* parameter.

6.86.1 Syntax

Synopsis:

```
SET CONTROL VREGEN {mode} {PIO mask}
```

Description:

<i>mode</i>	<p>0</p> <p>Regulator is enabled on rising edge when its input voltage (VREG_ENA) rises past around 1V and will hold the PIO's high.</p> <p>Warning: using this mode may or may not, depending on your setup, keep the module powered on until its power source is disconnected or regulator mode is switched!</p> <p>1</p> <p>Regulator is enabled on rising edge (of VREG_ENA) and holds the PIO voltage up until a falling edge is encountered, at which point the regulator will pull the voltage down.</p> <p>2</p> <p>Regulator is enabled on rising edge and holds the voltage up until another rising edge followed by a falling edge is encountered, at which point the regulator will bring the voltage down.</p>
<i>PIO mask</i>	Bit mask used to specify which PIO's are held up by the regulator. This parameter is given in hexadecimal format.

Response:

SYNTAX ERROR	This event occurs if incorrect parameters are given.
---------------------	------------------------------------------------------

Events:

None

List format:

```
SET CONTROL VREGEN {mode} {PIO mask}
```

6.86.2 Examples

Building a setting in which a switch is toggled to power on the module, and keep it powered on until the switch is first toggled back, then toggled up and down again (rising edge followed by falling edge); PIO2 is pulled high to hold up an external regulator

```
SET CONTROL VREGEN 2 4 (4 in hexadecimal is 100 in binary)
```

Note:

- Valid for WT32i only
- See the WT32 Design Guide located at <http://techforum.bluegiga.com> for further information on the design of the module and regulator.

6.87 SET {link_id} ACTIVE

This command disables all the power save modes for the defined, active Bluetooth link and sets it into active mode.

6.87.1 Syntax

Synopsis:

```
SET {link_id} ACTIVE
```

Description:

<i>link_id</i>	Numeric connection identifier
----------------	-------------------------------

Events:

None

6.87.2 Examples

Changing from SNIFF to active:

```
LIST
LIST 1
LIST 0 CONNECTED RFCOMM 320 0 0 3 8d 8d 00:60:57:a6:56:49 1 OUTGOING SNIFF MASTER
PLAIN
SET 0 ACTIVE
LIST
LIST 0 CONNECTED RFCOMM 320 0 0 3 8d 8d 00:60:57:a6:56:49 1 OUTGOING ACTIVE MASTER
PLAIN
```

6.88 SET {link_id} MASTER

This command attempts to switch the link to Piconet master. Notice that this may not be allowed by the remote end.

6.88.1 Syntax

Synopsis:

```
SET {link_id} MASTER
```

Description:

link_id

Numeric connection identifier

Events:

None

6.88.2 Examples

Changing from slave to master:

```
LIST
```

```
LIST 1
```

```
LIST 0 CONNECTED RFCOMM 320 0 0 3 8d 8d 00:60:57:a6:56:49 1 OUTGOING ACTIVE SLAVE PLAIN
```

```
SET 0 MASTER
```

```
LIST
```

```
LIST 0 CONNECTED RFCOMM 320 0 0 3 8d 8d 00:60:57:a6:56:49 1 OUTGOING ACTIVE MASTER PLAIN
```

6.89 SET {link_id} MSC

This command can be used to set the MSC (ETSI TS 07.10 modem control signals) of a particular SPP link. With this command the MSC statuses can be changed without physically binding them to PIO lines with SET CONTROL MSC.

6.89.1 Syntax

Synopsis:

```
SET {link_id} MSC {msc}
```

Description:

link_id	Numeric connection identifier. Defines which connection's msc is controlled.
msc	<p>Hexadecimal bitmask defining the control signal statuses.</p> <p>Bit 0</p> <p>The EA bit is set to 1 in the last octet of the sequence; in other octets EA is set to 0. iWRAP will automatically set this to 1.</p> <p>Bit 1</p> <p>Flow Control (FC). The bit is set to 1 when the device is unable to accept frames. Flow control is automatically handled by the RFCOMM stack, so this bit is reserved and shall be set to zero.</p> <p>Bit 2</p> <p>Ready To Communicate (RTC). The bit is set to 1 when the device is ready to communicate.</p> <p>Bit 3</p> <p>Ready To Receive (RTR). The bit is set to 1 when the device is ready to receive data.</p> <p>Bit 4</p> <p>Reserved for future use. Set to 0.</p> <p>Bit 5</p> <p>Reserved for future use. Set to 0.</p> <p>Bit 6</p> <p>Incoming call indicator (IC). The bit is set to 1 to indicate an incoming call.</p> <p>Bit 7</p> <p>Data Valid (DV). The bit is set to 1 to indicate that valid data is being sent.</p>

Events:

None

6.90 SET {link_id} SLAVE

This command attempts to switch the link to Piconet slave. Notice that this may not be allowed by the remote end.

6.90.1 Syntax

Synopsis:

```
SET {link_id} SLAVE
```

Description:

link_id

Numeric connection identifier

Events:

None

6.91 SET {link_id} SNIFF

This command attempts to enable SNIFF mode for the defined Bluetooth link. Whether this command is successful or not, depends on if the remote end allows sniff to be used.

6.91.1 Syntax

Synopsis:

SET {link_id} SNIFF {max} {min} [{attempt} {timeout}]

or

SET {link_id} SNIFF {avg}

Description:

max	Maximum acceptable interval in milliseconds Range: 0004 to FFFE ; only even values are valid Time = max * 0.625 msec Time range: 2.5 ms to 40959 ms
min	Minimum acceptable interval in milliseconds Range: 0002 to FFFE ; only even values, up to max , are valid Time = min * 0.625 ms Time range: 1.25 ms to 40959 ms
attempt	Number of Baseband receive slots for sniff attempt. Length = N * 1.25 ms Range for N: 0001 – 7FFF Time range: 0.625ms - 40959 ms
timeout	Number of Baseband receive slots for sniff timeout. Length = N * 1.25 ms Range for N: 0000 – 7FFF Time range: 0 ms - 40959 ms
avg	Shortcut, sets max to 1.5 * avg , min to 0.67 * avg , attempt to 1 and timeout to 8.

Events:

None

Note:

- Supervisor timeout set with **“SET BT ROLE”** must be longer than maximum acceptable sniff interval.

6.92 SET {link_id} SUBRATE

This command attempts to enable sniff subrating mode for the defined Bluetooth link. Whether this command is successful or not, depends on if the remote end allows sniff subrate mode to be used.

Sniff sub-rating (SSR) provides a means to further reduce power consumed by link management. SSR allows either device to increase the time between sniff anchor points. While this change will reduce the responsiveness of the link, it also reduces the number of packets that are exchanged to maintain the link and thus reduces power consumption.

SSR is particularly useful for devices that have periods of activity separated by long periods of inactivity. A computer mouse would be a good example. A user working with a word processor might use the mouse to open a document and position the cursor. Once that is accomplished the user might use only the keyboard for an extended time, never touching the mouse. During these periods of inactivity, the mouse can move into SSR mode and reduce its power consumption.

6.92.1 Syntax

Synopsis:	
SET {link_id} SUBRATE {remote_latency} {remote_timeout} {local_latency}	

Description:	
link_id	Numeric connection identifier
remote_latency	The value is specified in units of baseband slots (625 μ s). This value is used by the link manager (LM) layer to calculate the value of max_sniff_subrate, which is sent as a parameter of the LMP command used to start sniff subrating. This parameter is given in hexadecimal format.
remote_timeout	The value is specified in units of baseband slots (625 μ s). This value is used by the link manager (LM) layer to determine when to transition a device from sniff mode to sniff sub-rating mode. This parameter is given in hexadecimal format.
local_latency	The value is specified in units of baseband slots (625 μ s). This value is used by the link manager (LM) layer to calculate the value of max_sniff_subrate, which is sent as a parameter of the LMP command used to start sniff subrating. This parameter is given in hexadecimal format.

Events:	
None	

Note:

Refer to the Bluetooth specification for more information.

6.93 SET {link_id} SELECT

With this command, you can define the active Bluetooth connection for the iWRAP command wrapped. This command is useful for example when two simultaneous Hands-Free connections or one Hands-Free connection and one A2DP connection is used

6.93.1 Syntax

Synopsis:

```
SET {link_id} SELECT
```

Description:

link_id

Numeric connection identifier of the link where the modem status is to be sent.

Response:

No response

Note:

- iWRAP uses an internal command parser/wrapped with some Bluetooth profiles like Hands-Free profile. The internal parser handles commands like HANGUP, VOLUME etc. and transfers them into AT-commands defined in the Hands Free profile specification. To be able to send the commands you need to have correct Bluetooth link / parser selected and this can be done with **SET {link_id} SELECT** command.

6.94 SET PROFILE

The **SET PROFILE** command can be used to enable or disable the available Bluetooth profiles: SPP, OPP, HFP and HFP-AG, A2DP, AVRCP and HID.

6.94.1 Syntax

Synopsis:

```
SET PROFILE {profile_name} [SDP_name]
```

Description:

profile_name

Specify the profile to be enabled or disabled. Possible profile acronyms are:

SPP

Serial Port Profile

HFP

Hands Free Profile

HFP-AG

Hands Free Profile Audio Gateway

OPP

Object Push Profile

A2DP SINK

Advanced Audio Distribution Profile Sink mode. SDP name can not be changed with A2DP sink. Profile is disabled with “**SET PROFILE A2DP**”

A2DP SOURCE

Advanced Audio Distribution Profile Source mode. SDP name can not be changed with A2DP sink. Profile is disabled with “**SET PROFILE A2DP**”

AVRCP CONTROLLER

A/V Remote Control Profile controller mode. No **SDP_name** can be given.

AVRCP TARGET

A/V Remote Control Profile target mode. No **SDP_name** can be given.

	<p>HID {features} {subclass} {version} {country_code} {BTlang} {USBlang} {service_name}</p> <p>Please see HID application note for more information about the profile syntax.</p> <p>HSP</p> <p>HSP profile in Headset mode. No SDP_name can be given.</p> <p>HSP-AG</p> <p>HSP Audio Gateway mode. No SDP_name can be given.</p> <p>HDP SINK {mdep}</p> <p>Health Device Profile sink. mdep defines the IEEE device data type.</p> <p>HDP SOURCE {mdep}</p> <p>Health Device Profile source. mdep defines the IEEE device data type.</p> <p>PBAP</p> <p>Phone Book Access Profile client. No SDP_name can be given.x</p> <p>BGIO</p> <p>Bluegiga IO Profile sensor mode</p> <p>OTA</p> <p>Bluegiga OTA profile</p> <p>MNS</p> <p>MAP notifications profile</p>
SDP_name	<p>ON</p> <p>Enables the profile with default SDP name.</p> <p><string></p> <p>Enables the profile with string used as SDP name. Maximum length is 49 characters. Notice that SDP name can ne be set for the following profiles: A2DP, HSP and HID</p> <p>If this parameter is not given, the profile will be disabled.</p>

Response:
No response

6.94.2 Examples

Example of enabling HFP profile.

```
SET PROFILE HFP My Hands-Free  
  
SET  
SET BT BDADDR 00:07:80:80:c2:37  
SET BT NAME WT12  
SET BT CLASS 001f00  
SET BT AUTH * 6666  
SET BT LAP 9e8b33  
SET BT PAGEMODE 4 2000 1  
SET BT ROLE 0 f 7d00  
SET BT SNIFF 0 20 1 8  
SET CONTROL BAUD 115200,8n1  
SET CONTROL CD 80 0  
SET CONTROL ECHO 7  
SET CONTROL ESCAPE 43 00 1  
SET CONTROL MSC DTE 00 00 00 00 00 00  
SET PROFILE HFP My Hands-Free  
SET PROFILE SPP Bluetooth Serial Port  
SET  
RESET
```

Example of enabling OTA profile. The **password** is needed to connect the OTA profile.

```
SET PROFILE OTA password  
SET  
SET BT BDADDR 00:07:80:80:c2:37  
SET BT NAME WT12  
SET BT CLASS 001f00  
SET BT AUTH * 6666  
SET BT LAP 9e8b33  
SET BT PAGEMODE 4 2000 1  
SET BT ROLE 0 f 7d00  
SET BT SNIFF 0 20 1 8  
SET CONTROL BAUD 115200,8n1  
SET CONTROL CD 80 0  
SET CONTROL ECHO 7  
SET CONTROL ESCAPE 43 00 1  
SET CONTROL MSC DTE 00 00 00 00 00 00  
SET PROFILE OTA  
SET  
RESET
```

Note:

- iWRAP must be reset for the profile to be activated or deactivated.
- With PBAP profile no SDP name can be given. The only possible **SDP_name** is **ON**.
- If you want to use the HFP or HFP-AG audio profiles, enable also the support for SCO links, by setting "**SET CONTROL CONFIG**" bit 8 to 1. This is "**SET CONTROL CONFIG 100**" if no other configuration bits are enabled. This is only required with iWRAP 2.2.0.

6.95 SET RESET

The **SET RESET** command returns the factory settings of the module.

6.95.1 Syntax

Synopsis:

SET RESET

Description:

None.

Response:

iWRAP resets.

Events:

None

Note:

- **SET RESET** does not clear the pairings. They must be reset with "**SET BT PAIR ***".

6.96 SLEEP

The **SLEEP** command will force deep sleep on. After issuing this command, the module will enter deep sleep until a Bluetooth connection is received or something is received from the UART interface in command mode. The SLEEP command will also work when there are one or more active connections and iWRAP is in command mode and sniff power saving mode is used for the connections.

Deep sleep mode puts the processor into a reduced duty cycle mode.

6.96.1 Syntax

Synopsis:

SLEEP

Description:

None.

Response:

None

Events:

None

Note:

- If UART data is used to wake up the module from the deep sleep, the first byte sent to UART is "lost" to wake the module up.
- Refer to power consumption documents for more information about power consumption in deep sleep mode.
- Deep sleep might sometimes be used even if there are active Bluetooth connections. However all the connections need to be in aggressive sniff power saving mode.
- If any PIOs are held high, they must be set in SET CONTROL PIO ignore mask or the module will fail to go to sleep.

6.97 SSPAUTH

SSPAUTH command can be used to authenticate incoming SSP pairing attempts. It is used to reply to **SSPAUTH** events. SSPAUTH events will occur after they are enabled from SET CONTROL CONFIG (bit 4 of *optional_block_1*).

6.97.1 Syntax

Synopsis:

```
SSPAUTH {bd_addr} [OK]
```

Description:

<i>bd_addr</i>	Bluetooth device address of the remote device trying to connect in format xx:xx:xx:xx:xx:xx where x is hexadecimal digit.
<i>OK</i>	Optional flag, which decides if the connection is accepted or not. If the flag is used the connection is accepted and if it is not used the connection is declined.

Response:

None

Events:

None

6.97.2 Examples

Allowing a SSP pairing attempt to enter the pairing process. Note: could be followed by SSP CONFIRM or SSP PASSKEY.

```
SSPAUTH 00:07:80:90:f5:47?  
SSPAUTH 00:07:80:90:f5:47 OK
```

6.98 SSP CONFIRM

SSP CONFIRM command is used to confirm or cancel SSP requests from other Bluetooth devices.

6.98.1 Syntax

Synopsis	
SSP CONFIRM { <i>bd_addr</i> } [<i>OK</i>]	

Description	
<i>bd_addr</i>	Bluetooth device address of the device initiating SSP request in format xx:xx:xx:xx:xx:xx where x is hexadecimal digit
<i>OK</i>	OK flag confirms the SSP request. If left empty the request is denied.

Response	
None	

Events	
None	

6.99 SSP PASSKEY

SSP PASSKEY command is used to confirm or cancel SSP PASSKEY requests from other Bluetooth devices.

6.99.1 Syntax

Synopsis

```
SSP PASSKEY {bd_addr} {pass_key}
```

Description

<i>bd_addr</i>	Bluetooth device address of the device initiating SSP request in format xx:xx:xx:xx:xx:xx where x is hexadecimal digit
<i>pass_key</i>	Common pass key used for authentication

Response

None

Events

None

6.100 SSP GETOOB

This command can be used to retrieve an Out-of-Band pairing key from iWRAP.

6.100.1 Syntax

Synopsis	
SSP GETOOB	

Description	
None	

Response	
SSP SETOOB H:{key1} R:{key2}	
key1	128-bit security key in hexadecimal format
key2	123-bit security key in hexadecimal format

Events	
None	

Get OOB-keys from iWRAP

SSP GETOOB SSP SETOOB H:fc3e453f7f3f6ff0bf226e26385ec538 R:bbca555c64244fe6696c004c9be61ac4

6.101 SSP SETOOB

This command can be used to set the Out-of-Band pairing key into iWRAP.

6.101.1 Syntax

Synopsis

```
SSP SETOOB H:{key1] R:{key2}
```

Description

None

Response

None

Events

None

Set OOB-keys into iWRAP

```
SSP SETOOB H:fc3e453f7f3f6ff0bf226e26385ec538 R:bbca555c64244fe6696c004c9be61ac4
```

6.102 SSP DEBUG ON

This command can be used to set the SSP to debug mode, which allows a sniffer to capture the over-the-air Bluetooth data traffic between the local module and a remote device.

6.102.1 Syntax

Synopsis
SSP DEBUG ON

Description
None

Response
SSP DEBUG ON

Events
None

6.103 TEMP

This command reads the value of internal temperature sensor. This value should not be considered very reliable. The value can be compensated by modifying PS-key PSKEY_TEMPERATURE_CALIBRATION.

6.103.1 Syntax

Synopsis:

TEMP

Description:

None.

Response:

TEMP {*temp*}

temp

Temperature in Celsius

Events:

None.

6.103.2 Examples

Reading the value of internal temperature sensor.

TEMP

TEMP 31

Note:

- The refresh rate of the temperature sensor is not very high.

6.104 TEST

The **TEST** command is used to give radio test commands to iWRAP. The commands are the same that can be given by using CSR BlueTest software. TEST commands must only be used for testing purposes, not for application functionality.

6.104.1 Syntax

Synopsis:

```
TEST {mode} [mode_specific_parameters]
```

Description:

mode &

mode_specific_parameters

RF Test mode

Supported test modes are:

RAW {testid} {param1} {param2} {param3}

Raw tunnel for launching any CSR RF test. Takes always three parameters even though the test would require less parameters. Set the unused parameters to 0. Both the testid and the parameters are hexadecimal values.

PAUSE

Pause halts the current test and stops any radio activity.

TXSTART {lo_freq} {level} {mod_freq}

Enables the transmitter in continuous transmission at a designated frequency (**lo_freq**) with a designated output power (**level**) and designated tone modulation frequency (**mod_freq**).

lo_freq: range 2402 – 2480 (MHz)

level: 0xYYZZ where YY corresponds to Radio Power Table's "Basic Ext PA" and can range from 00 to FF (that is, 0 to 255 in decimal, as seen in the Radio Power Table's view of PSTool) while ZZ corresponds to "Basic Int PA" and can range from 00 to 3F (0 to 63)

mod_freq: range 0 – 32767 (recommended values 0 or 256)

TXDATA1 {lo_freq} {level}

Enables the transmitter with a designated frequency (**lo_freq**) and output power (**level**). Payload is PRBS9 data. In this mode, the receiver is not operating.

TXDATA2 {cc} {level}

Enables the transmitter with a simplified hop sequence designated by country code **{cc}** and output power **{level}**. Payload is PRBS9 data. In this mode, the receiver is not operating.

Related test spec name: **TRM/CA/01/C** (output power),

	<p>TRM/CA/02/C (power density). cc range: 0 – 3 (default = 0)</p> <p>RXSTART {lo_freq} {highside} {attn}</p> <p>Enables the receiver in continuous reception at a designated frequency (lo_freq) with a choice of low or high side modulation (highside) and with designated attenuation setting (attn).</p> <p>highside range: 0 or 1 (default = false = 0) attn: range: 0 – 15</p> <p>DEEPSLEEP</p> <p>Puts the module into deep-sleep after a delay of half a second until woken by a reset or activity on UART.</p> <p>PCMLB {pcm_mode}</p> <p>Sets the PCM to loop back mode, where the data read from PCM input is output again on the PCM output.</p> <p>If pcm_mode = 0, module is slave in normal 4-wire configuration</p> <p>If pcm_mode = 1, module is master in normal 4-wire configuration</p> <p>If pcm_mode = 2, module is master in Manchester encoded 2-wire configuration</p> <p>PCMEXTLB {pcm_mode}</p> <p>Sets the PCM to external loop back mode, whereby the data written to PCM output is read again on the input. Check is made that the data read back is the same as that written.</p> <p>The external loop back may be a simple wire.</p> <p>Modes are save as above.</p> <p>LOOPBACK {lo_freq} {level}</p> <p>Receives data on set frequency lo_freq for data packets and then retransmits this data on the same channel at output power level.</p> <p>CFGXTALFTRIM {xtal_ftrim}</p> <p>This command can be used to set the crystal frequency trim value directly from iWRAP. This is not a permanent setting!</p> <p>xtal_ftrim range: 0 – 63</p> <p>PCMTONE {freq} {ampl} {dc}</p> <p>Plays a constant tone on the PCM port.</p> <p>freq range: 0 – 5 ampl range : 0-8 dc: 0 – 60096 (set to 0)</p> <p>SETPIO {mask} {bits}</p>
--	-----------------------------------------------------------------------------------------------------------------------------------------------------------------------------------------------------------------------------------------------------------------------------------------------------------------------------------------------------------------------------------------------------------------------------------------------------------------------------------------------------------------------------------------------------------------------------------------------------------------------------------------------------------------------------------------------------------------------------------------------------------------------------------------------------------------------------------------------------------------------------------------------------------------------------------------------------------------------------------------------------------------------------------------------------------------------------------------------------------------------------------------------------------------------------------------------------------------------------------------------------------------------------------------------------------------------------------------------------------------------------------------------------------------------------------------------------------------------------------------------------------------------------------------------------------------------------------------------------------------------------------------------------------------------------------------------------------------------------------------------------------------------------------------------------------------------------------------------------------------------------------------------------------------------------------------------------------

	<p>Sets PIO high or low according to given parameters.</p> <p>NOTE: This command sets the PIO regardless of other usage!</p> <p>mask: Bit mask specifying the PIOs that are to be set</p> <p>bits: the bit values</p> <p>If you use hexadecimals, put 0x in front of the value, otherwise they are interpreted as decimals.</p> <p>GETPIO</p> <p>Gets the status of all the PIO lines as hexadecimal mask.</p> <p>AUDILOOPBACK {freq} {mono} {interface}</p> <p>Loops back the audio received from the audio input to the audio output using freq sampling rate. On WT32i, valid sampling rates are 8000, 11025, 22050, 32000, 44100 and 48000. On other modules, only 8000 is valid for the default PCM codec. 48000 is a valid rate only if the internal PCM codec is not selected.</p> <p>If mono is set to 0, both input channels are looped to their respective output channels. If mono is set to 1, the left input channel will be looped to both left and right output channels where applicable. This parameter is meaningful only on WT32i, on other modules its value does not matter.</p> <p>The parameter interface selects which of the configured interfaces in SET CONTROL AUDIO to use; 0 selects the SCO interface, 1 selects the A2DP interface. Once again, this parameter is only meaningful on WT32i, which has I2S, SPDIF and internal PCM interfaces in addition to the possibility of using an external PCM.</p>
--	----------------------------------------------------------------------------------------------------------------------------------------------------------------------------------------------------------------------------------------------------------------------------------------------------------------------------------------------------------------------------------------------------------------------------------------------------------------------------------------------------------------------------------------------------------------------------------------------------------------------------------------------------------------------------------------------------------------------------------------------------------------------------------------------------------------------------------------------------------------------------------------------------------------------------------------------------------------------------------------------------------------------------------------------------------------------------------------------------------------------------------------------------------------------------------------------------------------------------------------------------------------------------------------------------------------------------------------------------------------------------------------------------------------------------------------------------------------------------------------------------------

Response:

OK for successful execution

ERROR for unsuccessful execution

6.104.2 Examples

TEST TXSTART 2441 0xFF3F 0 OK	(Enables carrier wave @ 2441Mhz)
TEST PCMTONE 1 5 0 OK	(Enables PCM tone signal)

Note:

- Always consult Bluegiga Technologies about the right parameters for RF testing. The TX power parameters are unique for each module: WT11i, WT12, WT41 and WT32i.

- If **TEST** command is used a reset should be made before returning to normal operation.

6.105 TESTMODE

The **TESTMODE** command is used to put the iWRAP into a Bluetooth test mode, where a Bluetooth tester can control the hardware. Reset must be done to recover normal operation.

6.105.1 Syntax

Synopsis:**TESTMODE****Description:**

No description.

Response:**TEST 0****Events:**

None

6.106 TXPOWER

The **TXPOWER** command can be used check the TX output power level of an active Bluetooth link.

6.106.1 Syntax

Synopsis:

```
TXPOWER {link_id}
```

Description:

<i>link_id</i>	Numeric connection identifier
----------------	-------------------------------

Response:

```
TXPOWER {bd_addr} {txpower}
```

<i>bd_addr</i>	Bluetooth address of the remote device in format xx:xx:xx:xx:xx:xx where x is hexadecimal digit
----------------	-------------------------------------------------------------------------------------------------

<i>txpower</i>	User TX power level in dBm
----------------	----------------------------

Events:

None

6.106.2 Examples

Checking the TX power level of an active connection:

```
LIST
LIST 1
LIST 0 CONNECTED RFCOMM 320 0 0 3 8d 8d 00:60:57:a6:56:49 1 OUTGOING ACTIVE MASTER
PLAIN

TXPOWER 0

TXPOWER 00:60:57:a6:56:49 3           (TX power level is 3 dBm)
```

6.107 PBAP

PBAP command is used to retrieve phone book entries or call history from a PBAP PSE device.

6.107.1 Syntax

Synopsis
PBAP { <i>path</i> } { <i>count</i> } [<i>offset</i>] [<i>filter</i>] [<i>format</i>]

Description																									
<i>path</i>	<table border="0"> <thead> <tr> <th style="text-align: left;">Left HEX</th> <th style="text-align: left;">Right HEX</th> </tr> </thead> <tbody> <tr> <td>Store to retrieve data from.</td> <td>Phone book or call history to read.</td> </tr> <tr> <td>0</td> <td>0</td> </tr> <tr> <td style="text-align: center;">Phone</td> <td style="text-align: center;">Phonebook</td> </tr> <tr> <td>1</td> <td>1</td> </tr> <tr> <td style="text-align: center;">SIM card</td> <td style="text-align: center;">Incoming call history</td> </tr> <tr> <td></td> <td>2</td> </tr> <tr> <td></td> <td style="text-align: center;">Outgoing call history</td> </tr> <tr> <td></td> <td>3</td> </tr> <tr> <td></td> <td style="text-align: center;">Missed call history</td> </tr> <tr> <td></td> <td>4</td> </tr> <tr> <td></td> <td style="text-align: center;">Combined call history</td> </tr> </tbody> </table>	Left HEX	Right HEX	Store to retrieve data from.	Phone book or call history to read.	0	0	Phone	Phonebook	1	1	SIM card	Incoming call history		2		Outgoing call history		3		Missed call history		4		Combined call history
Left HEX	Right HEX																								
Store to retrieve data from.	Phone book or call history to read.																								
0	0																								
Phone	Phonebook																								
1	1																								
SIM card	Incoming call history																								
	2																								
	Outgoing call history																								
	3																								
	Missed call history																								
	4																								
	Combined call history																								
<i>count</i>	<p>Number of entries to be retrieved.</p> <p>0</p> <p style="text-align: center;">Returns phone book size</p> <p>FFFF</p> <p style="text-align: center;">Retrieves all entries</p>																								
<i>offset</i>	Offsets in hexadecimal format from which to start the retrieve from.																								
<i>filter</i>	<p>This is a hexadecimal bit mask to filter the response. If this is left to 0 all fields will be returned.</p> <p>Mandatory attributes for vCard 2.1 are VERSION ,N and TEL and they are returned always.</p> <p>Mandatory attributes for vCard 3.0 are VERSION, N, FN and TEL and they are also returned always.</p>																								

bit 0	VERSION vCard Version
Bit 1	FN Formatted pbap Name
bit 2	N Structured Presentation of Name
bit 3	PHOTO Associated Image or Photo
bit 4	BDAY Birthday
bit 5	ADR Delivery Address
bit 6	LABEL Delivery
bit 7	TEL Telephone Number
bit 8	EMAIL Electronic Mail Address
bit 9	MAILER Electronic Mail
bit 10	TZ Time Zone
bit 11	GEO Geographic Position
bit 12	TITLE Job
bit 13	ROLE Role within the Organization
bit 14	LOGO Organization Logo
bit 15	AGENT vCard of Person Representing
bit 16	

		ORG Name of Organization
	bit 17	NOTE Comments
	bit 18	REV Revision
	bit 19	SOUND Pronunciation of Name
	bit 20	URL Uniform Resource Locator
	bit 21	UID Unique ID
	bit 22	KEY Public Encryption Key
	bit 23	NICKNAME Nickname
	bit 24	CATEGORIES Categories
	bit 25	PROID Product ID
	bit 26	CLASS Class information
	bit 27	SORT-STRING String used for sorting operations
	bit 28	X-IRMC-CALL-DATETIME Time stamp
format	1	Return vcard 3.0
	0	Return vcard 2.1

Response	
{OBEX header} {vCARD}	
OBEX header	OBEX header. See the header descriptions below.
vCARD	vCARD data

Length	Name	Description	Value
8 bits	Begin	Start of OBEX frame.	0xFC (last frame) or 0xFB (more frames to follow)
8 bits	Length	Length of full frame	0x00 – 0xFF
8 bits	Length	Length of full frame	0x00 – 0xFF
8 bits	Body	Body or end-of-body.	0x49 (last frame) 0x48 (more frames to follow)
8 bits	Length of data	Length of data field	0x00 – 0xFF
8 bits	Length of data	Length of data field	0x00 – 0xFF

Table 11: OBEX header

Events	

6.107.2 Examples

This example will retrieve the first 2 phone book entries from the phone memory.

NOTE: OBEX frame in brackets.

```

PBAP 00 2
{0xFC 0x00 0xD8 0x4} 0x01 0xD2} BEGIN:VCARD
VERSION:2.1
N:
TEL:
END:VCARD
BEGIN:VCARD
VERSION:2.1
REV:20090209T230141Z
UID:33e2c83138e30149-00e1403769bb27b9-389
N:Emergency;Number;;;
X-CLASS:private
TEL;VOICE;WORK:+112
END:VCARD

```

This example read first six placed calls from the phone.

NOTE: OBEX frames bold and in brackets.

```

PBAP 02 6
{0xFB 0x01 0xFF 0x48 0x01 0xFC}BEGIN:VCARD
VERSION:2.1
N:
TEL:+1234567896
X-IRMC-CALL-DATETIME;DIALED:20090414T082710Z
END:VCARD
BEGIN:VCARD
VERSION:2.1
N:
TEL:+1234567895
X-IRMC-CALL-DATETIME;DIALED:20090414T082707Z
END:VCARD
BEGIN:VCARD
VERSION:2.1

```

N:
TEL:+1234567894
X-IRMC-CALL-DATETIME;DIALED:20090414T082704Z
END:VCARD
BEGIN:VCARD
VERSION:2.1
N:
TEL:+1234567893
X-IRMC-CALL-DATETIME;DIALED:20090414T082623Z
END:VCARD
BEGIN:VCARD
VERSION:2.1
N:
TEL:+1234567892
X-IRMC-CALL-DATETIME;DIALED:20090414T08262{0xFC 0x00 0x7D 0x49 0x00 0x7A}0Z
END:VCARD
BEGIN:VCARD
VERSION:2.1
N:
TEL:+1234567891
X-IRMC-CALL-DATETIME;DIALED:20090414T082613Z
END:VCARD

6.108 VOLUME

Command **VOLUME** is used to modify and read the module's line out volume level. The command also reports the volume level to HFP-AG in case HFP connection is active. The command has no effect when using I2S or SPDIF interface.

6.108.1 Syntax

Synopsis:

VOLUME [{*vol*}]

Description:

vol

New volume level value; leave blank to read current volume level.

0...15

Sets volume level: Range 0-15. In iWRAP 3.0.0 the range is 0-9.

down

Decreases volume level by one.

up

Increases volume level by one.

Response:

None

Events:

VOLUME {*vol*}

Current volume level.

7 iWRAP Events

Events are a mechanism that iWRAP uses to notify the user for completed commands, incoming connections etc.

Note:

- If iWRAP is in data mode (data is being transmitted and no multiplexing mode is used) the only possible event is **NO CARRIER** indicating that connection was closed or lost.
- iWRAP is designed so that unwanted events can be safely ignored. Events **CONNECT**, **NO CARRIER** and **RING** change the mode of operation and therefore they cannot be ignored.
- Events can be masked away by removing **Bit 2** from command **SET CONTROL ECHO**.

7.1 AUTH

AUTH event indicates that someone is trying to pair with iWRAP.

7.1.1 Syntax

Synopsis:

AUTH {*bd_addr*}?

Description:

bd_addr

Bluetooth device address of the remote device in format xx:xx:xx:xx:xx:xx where x is hexadecimal digit

Note:

- The **AUTH** event occurs only if interactive pairing is enabled with “**SET CONTROL CONFIG**” command.

7.2 BATTERY

The **BATTERY** event is used to report the current battery voltage to the user.

7.2.1 Syntax

Synopsis:

BATTERY {*mv*}

Description:

mv

Current battery voltage in millivolts.

7.3 CONNECT

The **CONNECT** event is used to notify the user for a successful link establishment.

7.3.1 Syntax

Synopsis:

```
CONNECT {link_id} {SCO | RFCOMM | A2DP | HID | HFP | HFP-AG {target} [address]}
```

Description:

<i>link_id</i>	Numeric connection identifier
<i>target</i>	Connected RFCOMM channel number or L2CAP psm in hexadecimal format
<i>address</i>	Address of the remote end in format xx:xx:xx:xx:xx:xx where x is hexadecimal digit. This is displayed only if bit 5 is set in “ SET CONTROL CONFIG ”.

Note:

iWRAP automatically enters data mode after the **CONNECT** event if multiplexing mode is disabled.

7.4 CONNAUTH

The **CONNAUTH** event indicates an incoming Bluetooth connection, which needs to be authorized with the **CONNAUTH** command.

7.4.1 Syntax

Synopsis:

```
CONNAUTH {bd_addr} {protocol_id} {channel_id}?
```

Description:

<i>bd_addr</i>	Bluetooth device address of the remote device in format xx:xx:xx:xx:xx:xx where x is hexadecimal digit
<i>protocol_id</i>	Protocol ID of the incoming connection 1 Security manager - Bonding 2 L2CAP 3 RFCOMM
<i>channel_id</i>	Channel number of the incoming connection. Either PSM in the case of L2CAP or channel number in the case of RFCOMM in hexadecimal format

Response:

None

Events:

None.

Note:

- By default the connections are accepted automatically. **CONNAUTH** events need to be separately enabled with **SET CONTROL CONFIG** command (bit 4 of *optional_block_1*).
- **CONNAUTH** events will **not** be generated for connections using an authenticated (MITM-enabled) SSP link key, because the CSR baseband controller will treat such links authenticated by definition.

7.5 CLOCK

CLOCK event indicates the Piconet clock value for a specific Bluetooth connection.

7.5.1 Syntax

Synopsis:

```
CLOCK {bd_addr} {clock}
```

Description:

<i>bd_addr</i>	Bluetooth device address of the remote device in format xx:xx:xx:xx:xx:xx where x is hexadecimal digit
<i>clock</i>	Piconet clock value in hexadecimal format

All the devices in a Bluetooth Piconet are synchronized to a same clock (master clock). The **CLOCK** event displays the clock value and it can for example be used for time synchronization of the Piconet slaves and master. The accuracy of the Piconet clock is 625us.

7.6 HID OUTPUT

HID output report creates HID event in iWRAP. The HID output report indicates the CAPS LOCK etc. led statuses back to the HID device. For more information please refer to iWRAP HID application note.

7.6.1 Syntax

Synopsis:

```
HID {link_id} OUTPUT {data_length} {data}
```

Description:

<i>link_id</i>	Numeric connection identifier. Indicates from which link the HID Output Report is coming from.
<i>data_length</i>	Describes the length of the HID output report payload in hexadecimal format
<i>data</i>	The HID output report payload in hexadecimal format.

7.7 HID UNPLUG

HID UNPLUG event informs that it was received a HID_CONTROL message with a parameter of VIRTUAL_CABLE_UNPLUG. The recipient will send back an L2CAP Disconnect Request signal for the Interrupt channel. After closed Interrupt channel it send an L2CAP Disconnect Request signal for the Control channel. This event inform that Virtual Cable was “unplugged” from the device.

7.7.1 Syntax

Synopsis:	
HID { <i>link_id</i> } UNPLUG	

Description:	
<i>link_id</i>	Numeric connection identifier. Indicates from which link the HID Unplug Report is coming from.

7.8 HID SUSPEND

HID SUSPEND event inform that normal performance is no longer required by Host. It can be used to e.g. turn off LEDs to save power, reduce button scanning for keyboard, enter to sniff mode or disconnect from the Bluetooth HID Host if the Bluetooth HID device declares the HIDReconnectInitiate attribute with a value of TRUE (set Bit 1 in features HID configuration).

7.8.1 Syntax

Synopsis:

HID {link_id} SUSPEND

Description:

link_id

Numeric connection identifier. Indicates from which link the HID Suspend Report is coming from.

7.9 HID_EXIT_SUSPEND

HID_EXIT_SUSPEND event inform that Host wants to return to normal performance mode.

7.9.1 Syntax

Synopsis:

HID {link_id} EXIT_SUSPEND

Description:

link_id

Numeric connection identifier. Indicates from which link the HID Exit_Suspend Report is coming from.

7.10 IDENT

IDENT event informs that a remote Bluetooth device has been identified by using the Device ID profile and reports the identification data sent by the remote device.

7.10.1 Syntax

Synopsis:

```
IDENT {bd_addr} {src}:{vendor_id} {product_id} {version} “[descr]”
```

Description:

<i>bd_addr</i>	Bluetooth device address of the remote device
<i>src</i>	This attribute indicates which organization assigned the VendorID attribute. There are two possible values: BT for the Bluetooth Special Interest Group (SIG) or USB for the USB Implementer's Forum.
<i>vendor_id</i>	Intended to uniquely identify the vendor of the device in hexadecimal format. The Bluetooth SIG or the USB IF assigns VendorIDs. Bluegiga's VendorID is 47.
<i>product_id</i>	Intended to distinguish between different products made by the vendor in question. These IDs are managed by the vendors themselves, and should be changed when new features are added to the device. This parameter is displayed in hexadecimal format
<i>version</i>	Vendor-assigned version string indicating device version number.
<i>descr</i>	Optional freeform product description string.

7.11 IDENT ERROR

IDENT ERROR event informs that a remote Bluetooth could not be identified by the Device ID profile.

7.11.1 Syntax

Synopsis:

IDENT ERROR {*error_code*} {*address*} [*message*]

Description:

<i>error_code</i>	Code describing the error in hexadecimal format
<i>address</i>	Bluetooth address of the device in format xx:xx:xx:xx:xx:xx where x is hexadecimal digit
<i>message</i>	Optional verbose error message

7.12 INQUIRY_PARTIAL

The **INQUIRY_PARTIAL** event is used to notify the user for a found Bluetooth device. This event precedes response for the **INQUIRY** command.

7.12.1 Syntax

Synopsis:

```
INQUIRY_PARTIAL {address} {class_of_device} [{cached_name} {rssi}]
```

Description:

address	Bluetooth address of the found device in format xx:xx:xx:xx:xx:xx where x is hexadecimal digit
class_of_device	C Bluetooth Class of Device of the found device in format xxxxxx (hex)
cached_name	User friendly name of the found device if already known
rssi*	Received Signal Strength of the found device

*) RSSI is a value between -128 and +20. The lower the value, the lower the signal strength.

Note:

cached_name and **rssi** are only visible if "Inquiry with RSSI" is enabled with "SET CONTROL CONFIG".

7.13 NO CARRIER

The **NO CARRIER** event is used to notify the user for a link loss or, alternatively, a failure in the link establishment.

7.13.1 Syntax

Synopsis:

```
NO CARRIER {link_id} ERROR {error_code} [message]
```

Description:

<i>link_id</i>	Numeric connection identifier
<i>error_code</i>	Code describing the error in hexadecimal format
<i>message</i>	Optional verbose error message

7.14 NAME

The **NAME** event is used to notify the user for a successful lookup for Bluetooth friendly name of the remote device.

7.14.1 Syntax

Synopsis:

```
NAME {address} {"friendly_name"}
```

Description:

<i>address</i>	Bluetooth device address of the device in format xx:xx:xx:xx:xx:xx where x is hexadecimal digit
<i>friendly_name</i>	Friendly name of the device

7.15 NAME ERROR

The **NAME ERROR** event is used to notify the user for a Bluetooth friendly name lookup failure.

7.15.1 Syntax

Synopsis:

NAME ERROR {*error_code*} {*address*} [*message*]

Description:

<i>error_code</i>	Code describing the error in hexadecimal format
<i>address</i>	Bluetooth address of the device in format xx:xx:xx:xx:xx:xx where x is hexadecimal digit
<i>message</i>	Optional verbose error message

7.16 PAIR

The **PAIR** event is used to notify the user for a successful pairing.

7.16.1 Syntax

Synopsis:

```
PAIR {address} {key_type} {link_key}
```

Description:

<i>address</i>	Bluetooth device address of the paired device in format xx:xx:xx:xx:xx:xx where x is hexadecimal digit
<i>key_type</i>	Type of link key 0 Combination key 1 Local unit key 2 Remote unit key 3 Debug combination key 4 Unauthenticated combination key 5 Authenticated combination key 5 Changed combination key 0x07-0xFF Reserved
<i>link_key</i>	Link key shared between the local and the paired device. Link key is 32hex values long.

Note:

- The **PAIR** event is enabled or disabled with the “**SET CONTROL CONFIG**” command.
- If the **PAIR** event is enabled the event will also be shown during the **CALL** procedure and also before the **RING** event, if pairing occurs.

7.17 READY

The **READY** event is used to notify the user for switching to command mode or to indicate that iWRAP is ready to be used after a reset or after a successful switch between normal or multiplexing mode has been done.

7.17.1 Syntax

Synopsis:

READY.

Description:

None

7.18 RING

The **RING** event is used to notify the user for an incoming connection.

7.18.1 Syntax

Synopsis:

```
RING {link_id} {address} {SCO | {channel} {profile}}
```

Description:

<i>link_id</i>	Numeric connection identifier
<i>address</i>	Bluetooth device address of the device in format xx:xx:xx:xx:xx:xx where x is hexadecimal digit
<i>channel</i>	Local RFCOMM channel, L2CAP psm or SCO channel in hexadecimal format
<i>profile</i>	Profile or protocol indicator. Indicates the profile or protocol type. For example: RFCOMM or L2CAP HFP, HSP, A2DP, AVRCP, OBEX etc.

7.19 SSPAUTH

The **SSPAUTH** event indicates an incoming SSP pairing attempt, which needs to be authorized with the **SSPAUTH** command. These events will be generated only if CONNAUTH events are enabled with SET CONTROL CONFIG.

7.19.1 Syntax

Synopsis:

```
SSPAUTH { bd_addr }?
```

Description:

bd_addr

Bluetooth device address of the remote device in format xx:xx:xx:xx:xx:xx where x is hexadecimal digit

7.20 SSP COMPLETE

SSP COMPLETE event is generated when SPP pairing attempt has failed.

7.20.1 Syntax

Synopsis

SSP COMPLETE {*bd_addr*} {*error*}

Description

<i>bd_addr</i>	Bluetooth device address of the device initiating SSP request in format xx:xx:xx:xx:xx:xx where x is hexadecimal digit
<i>Error</i>	Error message indicating the reason for the pairing attempt to fail

7.21 SSP CONFIRM

SSP CONFIRM event is generated when remote device is requesting for a SSP pairing that requires PIN code. Use **SSP CONFIRM** command to accept or reject the pairing request.

7.21.1 Syntax

Synopsis	
<p>SSP CONFIRM {<i>bd_addr</i>} {<i>passkey</i>} ? (for devices with Display Yes/No capabilities – requires SSP CONFIRM command, or the pairing will time out and fail)</p> <p>SSP CONFIRM {<i>bd_addr</i>} {<i>passkey</i>} (for devices with Display, but no Yes/No button, or no I/O capabilities – no further action is needed, the baseband controller will automatically accept)</p>	

Description	
<i>bd_addr</i>	Bluetooth device address of the device initiating SSP request in format xx:xx:xx:xx:xx:xx where x is hexadecimal digit
<i>passkey</i>	Passkey that needs to be confirmed. Typically the other device is showing this on their screen.

7.22 SSP PASSKEY

SSP PASSKEY event is generated when remote device is requesting for a SSP pairing that requires PIN code. Use **SSP PASSKEY** command to accept or reject the pairing request.

7.22.1 Syntax

Synopsis

SSP PASSKEY {*bd_addr*} ?

Description

bd_addr

Bluetooth device address of the device initiating SSP request in format xx:xx:xx:xx:xx:xx where x is hexadecimal digit

8 iWRAP Error Messages

This chapter briefly presents the iWRAP error messages.

8.1 HCI Errors

HCI errors start with code: **0x100**

ERROR MESSAGE	CODE	Explanation
HCI_SUCCESS	0x00	Success
HCI_ERROR_ILLEGAL_COMMAND	0x01	Unknown HCI command
HCI_ERROR_NO_CONNECTION	0x02	Unknown connection identifier
HCI_ERROR_HARDWARE_FAIL	0x03	Hardware Failure
HCI_ERROR_PAGE_TIMEOUT	0x04	Page timeout
HCI_ERROR_AUTH_FAIL	0x05	Authentication failure
HCI_ERROR_KEY_MISSING	0x06	PIN or key missing
HCI_ERROR_MEMORY_FULL	0x07	Memory capacity exceeded
HCI_ERROR_CONN_TIMEOUT	0x08	Connection timeout
HCI_ERROR_MAX_NR_OF_CONNS	0x09	Connection Limit Exceeded
HCI_ERROR_MAX_NR_OF_SCO	0x0a	Synchronous connection limit to a device exceeded
HCI_ERROR_MAX_NR_OF_ACL	0x0b	ACL Connection Already Exists
HCI_ERROR_COMMAND_DISALLOWED	0x0c	Command Disallowed
HCI_ERROR_REJ_BY_REMOTE_NO_RES	0x0d	Connection Rejected due to Limited Resources
HCI_ERROR_REJ_BY_REMOTE_SEC	0x0e	Connection Rejected Due To Security Reasons
HCI_ERROR_REJ_BY_REMOTE_PERS	0x0f	Connection Rejected due to Unacceptable BD_ADDR
HCI_ERROR_HOST_TIMEOUT	0x10	Connection Accept Timeout Exceeded
HCI_ERROR_UNSUPPORTED_FEATURE	0x11	Unsupported Feature or Parameter Value
HCI_ERROR_ILLEGAL_FORMAT	0x12	Invalid HCI Command Parameter
HCI_ERROR_OETC_USER	0x13	Remote User Terminated Connection
HCI_ERROR_OETC_LOW_RESOURCE	0x14	Remote Device Terminated Connection due to Low Resources

HCI_ERROR_OETC_POWERING_OFF	0x15	Remote Device Terminated Connection due to Power Off
HCI_ERROR_CONN_TERM_LOCAL_HOST	0x16	Connection Terminated By Local Host
HCI_ERROR_AUTH_REPEATED	0x17	Repeated Attempts
HCI_ERROR_PAIRING_NOT_ALLOWED	0x18	Pairing Not Allowed
HCI_ERROR_UNKNOWN_LMP_PDU	0x19	Unknown LMP PDU
HCI_ERROR_UNSUPPORTED_REM_FEATURE	0x1a	Unsupported Remote Feature / Unsupported LMP Feature
HCI_ERROR_SCO_OFFSET_REJECTED	0x1b	SCO Offset Rejected
HCI_ERROR_SCO_INTERVAL_REJECTED	0x1c	SCO Interval Rejected
HCI_ERROR_SCO_AIR_MODE_REJECTED	0x1d	SCO Air Mode Rejected
HCI_ERROR_INVALID_LMP_PARAMETERS	0x1e	Invalid LMP Parameters
HCI_ERROR_UNSPECIFIED	0x1f	Unspecified Error
HCI_ERROR_UNSUPP_LMP_PARAM	0x20	Unsupported LMP Parameter Value
HCI_ERROR_ROLE_CHANGE_NOT_ALLOWED	0x21	Role Change Not Allowed
HCI_ERROR_LMP_RESPONSE_TIMEOUT	0x22	LMP Response Timeout
HCI_ERROR_LMP_TRANSACTION_COLLISION	0x23	LMP Error Transaction Collision
HCI_ERROR_LMP_PDU_NOT_ALLOWED	0x24	LMP PDU Not Allowed
HCI_ERROR_ENC_MODE_NOT_ACCEPTABLE	0x25	Encryption Mode Not Acceptable
HCI_ERROR_UNIT_KEY_USED	0x26	Link Key Can Not be Changed
HCI_ERROR_QOS_NOT_SUPPORTED	0x27	Requested QoS Not Supported
HCI_ERROR_INSTANT_PASSED	0x28	Instant Passed
HCI_ERROR_PAIR_UNIT_KEY_NO_SUPPORT	0x29	Pairing With Unit Key Not Supported

Table 12: HCI errors

Please see Bluetooth 2.0+EDR core specification page 493 for more information about error codes.

8.2 SDP Errors

SDP errors start with code: **0x300**

ERROR MESSAGE	CODE	Explanation
SDC_OK	0x00	-
SDC_OPEN_SEARCH_BUSY	0x01	SDP search is busy
SDC_OPEN_SEARCH_FAILED	0x02	SDP search failed
SDC_OPEN_SEARCH_OPEN	0x03	-
SDC_OPEN_DISCONNECTED	0x04	-
SDC_OPEN_SEARCH_FAILED_PAGE_TIMEOUT	0x05	SDP search failed due page timeout
SDC_OPEN_SEARCH_FAILED_REJ_PS	0x06	-
SDC_OPEN_SEARCH_FAILED_REJ_SECURITY	0x07	SDP search failed because of security
SDC_OPEN_SEARCH_FAILED_REJ_RESOURCES	0x08	SDP search failed because of insufficient resources
SDC_OPEN_SEARCH_FAILED_SIGNAL_TIMEOUT	0x09	-
SDC_ERROR_RESPONSE_PDU	0x10	-
SDC_NO_RESPONSE_DATA	0x11	Empty response - no results for the UUID that was requested
SDC_CON_DISCONNECTED	0x12	Remote device disconnected
SDC_CONNECTION_ERROR	0x13	Remote device refused connection
SDC_CONFIGURE_ERROR	0x14	L2CAP config failed
SDC_SEARCH_DATA_ERROR	0x15	Search data is invalid
SDC_DATA_CFM_ERROR	0x16	Failed to transmit PDU
SDC_SEARCH_BUSY	0x17	Search is busy
SDC_RESPONSE_PDU_HEADER_ERROR	0x18	The response had a header error
SDC_RESPONSE_PDU_SIZE_ERROR	0x19	The response had a size error
SDC_RESPONSE_TIMEOUT_ERROR	0x1a	The response has timed out
SDC_SEARCH_SIZE_TOO_BIG	0x1b	The size of the search will not fit into the L2CAP packet
SDC_RESPONSE_OUT_OF_MEMORY	0x1c	

SDC_RESPONSE_TERMINATED	0x1d	
SDC_OPEN_SEARCH_FAILED_PAGE_TIMEOUT	305	SDP search failed because of page timeout
SDC_OPEN_SEARCH_FAILED_REJ_TIMEOUT	305	SDP search failed because of page timeout
SDC_CONNECTION_FAILED	b01	Connection cannot be established as the remote device doesn't respond to SDP connection request

Table 13: SDP errors

8.3 RFCOMM Errors

RFCOMM errors start with code: **0x400**

ERROR MESSAGE	CODE	Explanation
RFC_CONNECTION_REJ_SECURITY	403	No valid link key exists or could be generated. This means the pin code does not exist, is wrong, or Secure Simple Pairing could not be completed.
RFC_ABNORMAL_DISCONNECT	405	Abnormal disconnection. The other device suddenly stopped responding, or sent an invalid response and the link had to be disconnected.
RFC_REMOTE_REFUSAL	406	The remote end refused the connection on the RFCOMM level. This means that the remote device supports RFCOMM, but rejected our connection.
RFC_INVALID_CHANNEL	408	iWRAP attempted to connect to a non-existent channel.
RFC_INVALID_PAYLOAD	40a	-
RFC_INCONSISTENT_PARAMETERS	40b	There was something wrong with the connection setup parameters; usually a software bug in either iWRAP or the remote end.
RFC_PEER_VIOLATED_FLOW_CONTROL	40c	The remote end violated our flow control requirements.
RFC_RES_ACK_TIMEOUT	40d	No RFCOMM acknowledgement was received on time.
RFC_L2CAP_CONNECTION_FAILED	c01	The L2CAP connection failed before RFCOMM connection setup was even started.
RFC_CONNECTION_KEY_MISSING	c02	Other end has deleted the pairing key. Pairing needs to be either removed locally also or PAIR command needs to be issued for restoring the pairing. SECURITY WARNING: other end might miss the pairing key because it is faking the Bluetooth address.
RFC_L2CAP_LINK_LOSS	c0c	The L2CAP link was lost for some reason.
RFC_CONNECTION_REJ_SSP_AUTH_FAIL	-	RFCOMM connection failed because of SSP authentication

		failure
L2CAP_CONNECTION_SSP_AUTH_FAIL	-	L2CAP connection failed because of SSP authentication failure

Table 14: RFCOMM errors

8.4 L2CAP Errors

L2CAP errors start with code: **0x9000**

ERROR MESSAGE	CODE	Explanation
L2CAP_CONNECTION_NOT_READY	9000	
L2CAP_CONNECTION_REJ_PSM	9002	
L2CAP_CONNECTION_REJ_SECURITY	9003	
L2CAP_CONNECTION_REJ_RESOURCES	9004	
L2CAP_RESULT_CONFTAB_EXHAUSTED	9019	
L2CAP_RESULT_PEER_ABORTED	901a	
L2CAP_CONNECTION_KEY_MISSING	9802	Other end has deleted the pairing key. Pairing needs to be either removed locally also or PAIR command needs to be issued for restoring the pairing. SECURITY WARNING: other end might miss the pairing key because it is faking the Bluetooth address.

9 Supported Bluetooth Profiles

9.1 RFCOMM with TS07.10

The RFCOMM protocol emulates the serial cable line settings and status of an RS-232 serial port and is used for providing serial data transfer. RFCOMM connects to the lower layers of the Bluetooth protocol stack through the L2CAP layer.

By providing serial-port emulation, RFCOMM supports legacy serial-port applications while also supporting the OBEX protocol among others. RFCOMM is a subset of the ETSI TS 07.10 standard, along with some Bluetooth specific adaptations.

The RFCOMM protocol supports up to 60 simultaneous connections between two Bluetooth devices. The number of connections that can be used simultaneously in a Bluetooth device is implementation-specific.

For the purposes of RFCOMM, a complete communication path involves two applications running on different devices (the communication endpoints) with a communication segment between them. The figure above shows the complete communication path. (In this context, the term application may mean other things than end-user application; e.g. higher layer protocols or other services acting on behalf of end-user applications.)

RFCOMM is intended to cover applications that make use of the serial ports of the devices in which they reside. In the simple configuration, the communication segment is a Bluetooth link from one device to another (direct connect), see the figure to the left. Where the communication segment is another network, Bluetooth wireless technology is used for the path between the device and a network connection device like a modem. RFCOMM is only concerned with the connection between the devices in the direct connect case, or between the device and a modem in the network case.

RFCOMM can support other configurations, such as modules that communicate via Bluetooth wireless technology on one side and provide a wired interface on the other side, as shown in the figure below. These devices are not really modems but offer a similar service. They are therefore not explicitly discussed here.

Basically two device types exist that RFCOMM must accommodate. Type 1 devices are communication end points such as computers and printers. Type 2 devices are those that are part of the communication segment; e.g. modems. Though RFCOMM does not make a distinction between these two device types in the protocol, accommodating both types of devices impacts the RFCOMM protocol.

Source: Bluetooth SIG, URL:

<https://developer.bluetooth.org/TechnologyOverview/Pages/RFCOMM.aspx>

9.2 Service Discovery Protocol (SDP)

SDAP describes how an application should use SDP to discover services on a remote device. It illustrates several approaches to managing the device discovery via Inquiry and Inquiry Scan and service discovery via SDP. The ideas contained in the SDAP specification augment the basic specifications provided in GAP, SDP, and the basic processes of device discovery. The use cases for SDAP are intended to encompass the majority of service discovery scenarios associated with all profiles and devices.

Source: Bluetooth SIG, URL:

<https://developer.bluetooth.org/TechnologyOverview/Pages/SDAP.aspx>

9.3 Serial Port Profile (SPP)

A scenario would be using two devices, such as PCs or laptops, as virtual serial ports and then connecting the two devices via Bluetooth technology.

The SPP defines two roles, Device A and Device B.

1. Device A – This is the device that takes initiative to form a connection to another device (initiator).
2. Device B – This is the device that waits for another device to take initiative to connect (acceptor).

The applications on both sides are typically legacy applications, able and wanting to communicate over a serial cable (which in this case is emulated). But legacy applications cannot know about Bluetooth procedures for setting up emulated serial cables, which is why they need help from some sort of Bluetooth aware helper application on both sides. (These issues are not explicitly addressed in this profile; the major concern here is for Bluetooth interoperability.)

Source: Bluetooth SIG, URL:

<https://developer.bluetooth.org/TechnologyOverview/Pages/SPP.aspx>

9.4 Headset Profile (HSP)

The HSP describes how a Bluetooth enabled headset should communicate with a computer or other Bluetooth enabled device such as a mobile phone.

HSP defines two roles, that of an Audio Gateway (AG) and a Headset (HS):

3. Audio Gateway (AG) – This is the device that is the gateway of the audio, both for input and output, typically a mobile phone or PC.
4. Headset (HS) – This is the device acting as the Audio Gateway's remote audio input and output mechanism.

The Baseband, LMP and L2CAP are the OSI layer 1 and 2 Bluetooth protocols. RFCOMM is the Bluetooth adaptation of GSM TS 07.10. SDP is the Bluetooth Service Discovery Protocol. Headset Control is the entity responsible for headset-specific control signalling; this signalling is AT command based.

Source: Bluetooth SIG, URL:

<https://developer.bluetooth.org/TechnologyOverview/Pages/HSP.aspx>

9.5 Hands-Free Profile (HFP)

HFP describes how a gateway device can be used to place and receive calls for a hand-free device.

The HFP defines two roles, that of an Audio Gateway (AG) and a Hands-Free unit (HF):

- Audio Gateway (AG) – This is the device that is the gateway of the audio, both for input and output, typically a mobile phone.
- Hands-Free Unit (HF) – This is the device acting as the Audio Gateway's remote audio input and output mechanism. It also provides some remote control means.

Hands-Free control is the entity responsible for Hands-Free unit specific control signaling; this signaling is AT command based.

Although not shown in the model to the left, it is assumed by this profile that Hands-Free Control has access to some lower layer procedures (for example, Synchronous Connection establishment).

The audio port emulation layer shown in the figure to the left is the entity emulating the audio port on the Audio Gateway, and the audio driver is the driver software in the Hands-Free unit.

For the shaded protocols/entities in the figure to the left, the Serial Port Profile is used as the base standard. For these protocols, all mandatory requirements stated in the Serial Port Profile apply except in those cases where this specification explicitly states deviations.

Source: Bluetooth SIG, URL:

<https://developer.bluetooth.org/TechnologyOverview/Pages/HFP.aspx>

9.6 Dial-up Networking Profile (DUN)

DUN provides a standard to access the Internet and other dial-up services over Bluetooth technology. The most common scenario is accessing the Internet from a laptop by dialing up on a mobile phone wirelessly. It is based on SPP and provides for relatively easy conversion of existing products, through the many features that it has in common with the existing wired serial protocols for the same task. These include the AT command set specified in ETSI 07.07 and PPP.

Like other profiles built on top of SPP, the virtual serial link created by the lower layers of the Bluetooth protocol stack is transparent to applications using the DUN profile. Thus, the modem driver on the data-terminal device is unaware that it is communicating over Bluetooth technology. The application on the data-terminal device is similarly unaware that it is not connected to the gateway device by a cable.

DUN describes two roles, the gateway and terminal devices. The gateway device provides network access for the terminal device. A typical configuration consists of a mobile phone acting as the gateway device for a personal computer acting as the terminal role.

Source: Bluetooth SIG, URL:

<https://developer.bluetooth.org/TechnologyOverview/Pages/DUN.aspx>

9.7 OBEX Object Push Profile (OPP)

OPP defines the roles of push server and push client. These roles are analogous to and must interoperate with the server and client device roles that GOEP defines. It is called push because the transfers are always instigated by the sender (client), not the receiver (server). OPP focuses on a narrow range of object formats to maximize interoperability. The most common acceptable format is the vCard. OPP may also be used for sending objects such as pictures or appointment details.

Source: Bluetooth SIG, URL:

<https://developer.bluetooth.org/TechnologyOverview/Pages/OPP.aspx>

9.8 OBEX File Transfer Profile (FTP)

FTP defines how folders and files on a server device can be browsed by a client device. Once a file or location is found by the client, a file can be pulled from the server to the client, or pushed from the client to the server using GOEP.

The FTP defines two roles, that of a Client and a Server:

- Client – The Client device initiates the operation, which pushes and pulls objects to and from the Server.
- Server – The Server device is the target remote Bluetooth device that provides an object exchange server and folder browsing capability using the OBEX Folder Listing format.

The Baseband, LMP and L2CAP are the OSI layer 1 and 2 Bluetooth protocols. RFCOMM is the Bluetooth adaptation of GSM TS 07.10. SDP is the Bluetooth Service Discovery Protocol. OBEX is the Bluetooth adaptation of IrOBEX.

The RFCOMM, L2CAP, LMP, and Baseband interoperability requirements are defined in GOEP.

Source: Bluetooth SIG, URL:

<https://developer.bluetooth.org/TechnologyOverview/Pages/FTP.aspx>

9.9 Advanced Audio Distribution Profile (A2DP)

A2DP describes how stereo-quality audio can be streamed from a media source to a sink.

The profile defines two roles of an audio device: source and sink.

- Source (SRC) – A device is the SRC when it acts as a source of a digital audio stream that is delivered to the SNK of the Piconet.
- Sink (SNK) – A device is the SNK when it acts as a sink of a digital audio stream delivered from the SRC on the same Piconet.

A2DP defines the protocols and procedures that realize distribution of audio content of high-quality in mono or stereo on ACL channels. The term “advanced audio,” therefore, should be distinguished from “Bluetooth audio,” which indicates distribution of narrow band voice on SCO channels as defined in the baseband specification.

This profile relies on GAVDP. It includes mandatory support for low complexity subband codec (SBC) and supports optionally MPEG-1,2 Audio, MPEG-2,4 AAC and ATRAC.

The audio data is compressed in a proper format for efficient use of the limited bandwidth. Surround sound distribution is not included in the scope of this profile.

Source: Bluetooth SIG, URL:

<https://developer.bluetooth.org/TechnologyOverview/Pages/A2DP.aspx>

9.10 Audio Video Remote Control Profile (AVRCP)

AVRCP is designed to provide a standard interface to control TVs, hi-fi equipment, or others to allow a single remote control (or other device) to control all the A/V equipment to which a user has access. It may be used in concert with A2DP or VDP.

The AVRCP defines two roles, that of a controller and target device.

- Controller – The controller is typically considered the remote control device.
- Target – The target device is the one whose characteristics are being altered.

This protocol specifies the scope of the AV/C Digital Interface Command Set (AV/C command set, defined by the 1394 trade association) to be applied, realizing simple implementation and easy operability. This protocol adopts the AV/C device model and command format for control messages and those messages are transported by the Audio/Video Control Transport Protocol (AVCTP).

In AVRCP, the controller translates the detected user action to the A/V control signal, and then transmits it to a remote Bluetooth enabled device. The functions available for a conventional infrared remote controller can be realized in this protocol. The remote control described in this protocol is designed specifically for A/V control only.

Source: Bluetooth SIG, URL:

<https://developer.bluetooth.org/TechnologyOverview/Pages/AVRCP.aspx>

9.11 Human Interface Device Profile (HID)

The HID profile defines the protocols, procedures and features to be used by Bluetooth HID such as keyboards, pointing devices, gaming devices and remote monitoring devices.

The HID defines two roles, that of a Human Interface Device (HID) and a Host:

- Human Interface Device (HID) – The device providing the service of human data input and output to and from the host.
- Host – The device using or requesting the services of a Human Interface Device.

The HID profile uses the universal serial bus (USB) definition of a HID device in order to leverage the existing class drivers for USB HID devices. The HID profile describes how to use the USB HID protocol to discover a HID class device's feature set and how a Bluetooth enabled device can support HID services using the L2CAP layer. The HID profile is designed to enable initialization and control self-describing devices as well as provide a low latency link with low power requirements.

The Bluetooth HID profile is built upon the Generic Access Profile (GAP), specified in the Bluetooth Profiles Document; see Referenced Documents. In order to provide the simplest possible implementation, the HID protocol runs natively on L2CAP and does not reuse Bluetooth protocols other than the Service Discovery Protocol.

Source: Bluetooth SIG, URL:

<https://developer.bluetooth.org/TechnologyOverview/Pages/HID.aspx>

9.12 Phone Book Access Profile (PBAP)

Phone Book Access Profile (PBAP) is a profile that allows exchange of Phone Book Objects between devices. It can be used for example between a car kit and a mobile phone to:

1. Allow the car kit to display the name of the incoming caller;
2. Allow the car kit to download the phone book so the user can initiate a call from the car display

The PBAP defines two roles:

- Phone Book Server Equipment (PSE): this role is for the device that contains the source phone-book objects; for example, a mobile phone.
- Phone Book Client Equipment (PCE) role: this role is for the device that retrieves phone-book objects from the PSE device; for example, a portable navigation device (PND).

iWRAP firmware supports PCE role.

9.13 Message Access Profile (MAP)

The Message Access Profile (MAP) specification defines a set of features and procedures to exchange messages between devices. It can be used for example:

1. To access in a car to a mobile phone, using the car's display or audio system to avoid cumbersome handling of the mobile phone while driving, providing acoustical announcements of email or SMS reception Text2Speech output of messages
2. to enable messaging to any stationary or mobile devices with IO capability, e.g. TVs, message panels, digital picture frames, eBooks, pagers, portable navigation systems or wearable Bluetooth devices.

The main scenarios covered by this profile:

- Notifying a remote device of the arrival(removal) of a new message on a messaging device.
- Browsing messages in a messaging device.
- Uploading messages onto a messaging device .
- Deleting messages onto a messaging device.
- Sending messages through a remote device.

iWRAP firmware currently supports first two scenarios.

Source: Bluetooth SIG, URL:

<https://developer.bluetooth.org/TechnologyOverview/Pages/MAP.aspx>

9.14 Health Device Profile (HDP)

The Bluetooth Health Device Profile (HDP) allows the transmission of health and medical related data between Bluetooth devices. The typical uses cases are wireless blood pressure monitors, weight scales, blood glucose meters and ECG transmitters. The HDP profile offers unique features and extra reliability not included in the other Bluetooth profiles. A key feature in the HDP profile is also the application level interoperability defined by a set of IEEE 11073-xxxx standards.

HDP defines two roles:

- HDP sink: this role is for the device that receives the data from one or several medical sensors and processes it or relays it to other services like Personal Health Records.
- HDP source: this role is for the device that is used to make the measurements and transmit them over Bluetooth connection for future processing, for example a blood pressure meter.

9.15 Device Identification Profile (DI)

The Bluetooth Device Identification Profile (DI) allows sending information, such as device name, product id etc., about the bluetooth device. See SET BT NAME and SET BT IDENT for how to set the information.

9.16 Bluegiga Proprietary Profiles

9.16.1 Bluegiga IO Profile (BGIO)

The BGIO profile is a Bluegiga proprietary profile based on the Bluetooth RFCOMM. BGIO allows one to read/write the status of GPIO and AIO lines of Bluegiga's Bluetooth modules. The controlling is made using a Bluegiga proprietary binary protocol over the Bluetooth RFCOMM connection.

Like in the Serial Port Profile there are two roles in the BGIO profile:

1. Device A – This is the device that takes initiative to form a connection to another device (initiator).
2. Device B – This is the device that waits for another device to take initiative to connect (acceptor).

9.16.2 Over-the-Air Profile (OTA)

The OTA profile is a 2nd Bluegiga proprietary profile based on the Bluetooth RFCOMM. OTA profile allows one to wirelessly configure the iWRAP firmware settings of Bluegiga's Bluetooth modules. The controlling is made using ASCII based iWRAP commands over the Bluetooth RFCOMM connection. OTA profile also includes a second level of authentication and does not only rely on Bluetooth pairing.

The OTA profile only contains one role:

- Device A – This is the device that takes initiative to form a connection to another device (initiator).

The connecting device can be any Bluetooth device supporting the Bluetooth Serial Port Profile.

9.17 UUIDs of Bluetooth profiles

The table below lists the UUIDs of different Bluetooth profiles.

UUID:	Bluetooth Profile:
0001	SDP
0003	RFCOMM
0008	OBEX
000C	HTTP
000F	BNEP
0100	L2CAP
1000	Service Discovery Server Service ClassID
1001	Browse Group Descriptor Service ClassID
1002	Public Browse Group
1101	Serial Port Profile
1102	LAN Access Using PPP
1103	Dial up Networking
1104	IrMC Sync
1105	OBEX Object Push Profile
1106	OBEX File Transfer Profile
1107	IrMC Sync Command
1108	Headset
1109	Cordless Telephony
110A	Audio Source
110B	Audio Sink
110C	A/V_Remote Control Target
110D	Advanced Audio Distribution Profile (A2DP)
110E	A/V_Remote Control
110F	Video Conferencing

1110	Intercom
1111	Fax
1112	Headset Audio Gateway
1113	WAP
1114	WAP_CLIENT
1115	Personal Area Networking User
1115	PANU
1116	Network Access Point
1116	NAP
1117	Group Network
1117	GN
1118	Direct Printing
1119	Reference Printing
111A	Imaging
111B	Imaging Responder
111C	Imaging Automatic Archive
111D	Imaging Referenced Objects
111E	Hands-Free
111F	Hands-Free Audio Gateway
1120	Direct Printing Reference Objects Service
1121	ReflectedUI
1122	Basic Printing
1123	Printing Status
1124	Human Interface Device Service
1125	Hardcopy Cable Replacement
1126	HCR_Print
1127	HCR_Scan

1128	Common_ISDN_Access
1129	Video Conferencing GW
112A	UDI_MT
112B	UDI_TA
112C	Audio/Video
112D	SIM_Access
112E	Phonebook Access - PCE
112F	Phonebook Access - PSE
1130	Phonebook Access
1132	Message Access Profile
1200	PnP Information
1201	Generic Networking
1202	Generic File Transfer
1203	Generic Audio
1204	Generic Telephony
1205	UPNP_Service
1206	UPNP_IP_Service
1300	ESDP_UPNP_IP_PAN
1301	ESDP_UPNP_IP_LAP
1302	ESDP_UPNP_L2CAP
1303	Video Source
1304	Video Sink
1305	Video Distribution

Table 15: UUIDs and Profiles

For more information, please go to (login required):

- https://programs.Bluetooth.org/apps/content/?doc_id=49709

10 Useful Information

This chapter contains useful information about iWRAP and its usage.

10.1 PS-keys and how to change them

The Bluegiga Bluetooth modules use Cambridge Silicon Radio's (CSR) Bluetooth chips. The CSR chips contain a set of low level parameters called PS-keys that can be used to change the behaviour of the Bluetooth chips. These parameters can also be changed on the Bluegiga Bluetooth modules. Usually they do not need to be modified as they are optimized by Bluegiga Technologies for each module, but if necessary it should be done carefully and understanding what the parameters will do.

Software called PSTool allow the user to change the PS-keys of the module. PSTool is part of the Bluesuite software package, which can be downloaded from Bluegiga's Tech Forum.

The parameters can be changed over the UART or SPI interfaces. With UART a typical level sifter can be used but SPI interface requires a special programming cable is required. The programming cable is included in all the evaluation kits and the schematics are also available in the Tech Forum.

To get access to the PS-keys over UART interface the following steps need to be done:

1. Connect the Bluetooth module via RS232 to a Windows PC
2. Power up the Bluetooth module
3. Open a terminal connection to iWRAP and issue command: "**BOOT 1**" to switch to BCSP mode.

Alternatively "**BOOT 4**" can be used to switch to H4 mode.

4. Close the terminal software and Open PSTool application
5. Use connection settings: **BCSP**, **COMn** and **115200** (or H4 if you switched to H4 mode)
6. Change the necessary PS-keys.

Remember to press **SET** in PSTool after every parameter change.

7. Close PSTool and reset your module.

With SPI interface are exactly the same, except that you can skip step 3 and you also need to select SPI as the connection method.

NOTE:

- When using BCSP or H4, the UART baud rate does NOT depend on the iWRAP's "**SET CONTROL BAUD**" setting, but is defined by using PS key "PSKEY_UART_BAUD RATE". By default, the parameter has value 115200 bps.
- It is possible to configure the module in a way that the UART interface does not respond to BCSP or H4. In this situation the SPI interface is the only way to connect to the module and restore the factory settings.
- You can always recover the factory settings by reinstalling the firmware with the **iWRAP Update Client** available in the Bluegiga's Tech Forum.

10.2 BlueTest radio test utility

BlueTest is software, which can be used to perform several built-in radio tests, such as Bit Error Rate (BER) measurements, TX power measurements and RX measurements. It is usually required to enable various radio test modes for certification purposes.

Just like PSTool BlueTest can be used over UART and SPI interfaces and BlueTest also supports BCSP and H4 protocols. uses the BCSP protocol to talk to the module and can be used in a similar way as PSTool. i

To use BlueTest over UART interface the following steps need to be done:

1. Connect the Bluetooth module via RS232 to a Windows PC
2. Power up the Bluetooth module
3. Open a terminal connection to iWRAP and issue command: "**BOOT 1**" to switch to BCSP mode.
4. Alternatively "**BOOT 4**" can be used to switch to H4 mode.
5. Close the terminal software and Open BlueTest application
6. Use connection settings: **BCSP**, **COMn** and **115200** (or H4 if you switched to H4 mode)
7. Perform the necessary radio tests
8. Close BlueTest and reset your module.

With SPI interface are exactly the same, except that you can skip step 3 and you also need to select SPI as the connection method.

Always consult Bluegiga Technologies before performing any radio tests for certification purposes. Many radio tests require the configuration of radio power parameters and they are unique to each module type. Using incorrect parameters may lead to failures in certification testing.

Some of the BlueTest radio tests can also be enabled with iWRAP commands. Please see the documentation of **TEST** command.

10.3 Switching between iWRAP and HCI firmware

The iWRAP firmware build also contains the lower level Host Controller Interface (HCI) firmware. The user can quite easily switch the firmware configuration between iWRAP and HCI. The firmware mode is controlled with a single PS-key called: PSKEY_INITIAL_BOOTMODE and by changing its value the firmware mode can be switched easily.

The values for PSKEY_INITIAL_BOOTMODE are exactly the same as the parameters for the **BOOT** command. They were:

- 0000: iWRAP mode
- 0001: HCI, BCSP protocol (default: 115200,8e1)
- 0003: HCI, USB (default: bus powered, design identical to USB on evaluation kits)
- 0004: HCI, H4 protocol (default: 115200,8n1)

If the interface parameters for the BCSP and H4 modes need to be changed, additional PS-keys need to be modified. The PS-keys are:

- PSKEY_UART_BAUDRATE : Configures the UART baud rate
- PSKEY_UART_CONFIG_H4 : Configures the H4 interface
- PSKEY_UART_CONFIG_BCSP : Configures the BCSP interface
- PSKEY_USB_XXXX : Several keys exists for USB configuration.

Please refer to the USB design guide for more information.

An alternative way to switch the firmware configuration is to reinstall the firmware with the **iWRAP Update Client** available in the Bluegiga's Tech Forum.

10.4 Firmware updates

10.4.1 Firmware update over SPI

The SPI interface is dedicated only for firmware updates. The Onboard Installation Kit (SPI programming cable) and a Windows software called iWRAP update client (or BlueTest) can be used to update or restore the firmware over SPI interface.

The iWRAP update client always restores the firmware to a factory status and settings. BlueFlash software, which is part of BlueTest package can be used to make dedicated firmware updates, which for example leave the user configuration (iWRAP settings and PS-keys) intact.

iWRAP update client is an easier and the suggested way to do the firmware upgrade instead of BlueFlash. iWRAP update client can recognize the hardware and software version of the module and reflash correct firmware and parameters into the module, and the user just needs to select the firmware version. With BlueFlash it is possible to install incorrect firmware to the module damage its operation.

10.4.2 Firmware update over UART

The firmware can also be updated over the UART interface. A protocol called Device Firmware Upgrade (DFU) is available for this purpose. BlueSuite software package contains a tool called DFUWizard tool, which allows the updates to be made from a Windows based PC in a similar way as with iWRAP update client. Bluegiga has also a SerialDFU tool available, which can be used for the same purpose. The difference however is that SerialDFU is written in Python and can be used on other operating systems and it can also write PS-keys into the module during the update.

The DFU protocol is an open protocol can be integrated into various systems for example to perform on the field updates. Please contact Bluegiga Technologies using www.bluegiga.com/support for the DFU protocol description and sample code.

Typical DFU firmware update files are:

- iWRAP version update : 200-300kB
- iWRAP + *Bluetooth* stack: 70-900kB
- Full update: ~1MB

Note:

- More information and instructions about firmware updates can be found from *Firmware & Parameters User Guide*, which is available in Tech Forum.

10.5 UART hardware flow control

Hardware flow control is enabled by default and it should not be disabled unless mandatory, because without the hardware flow control the data transmission may not be reliable. However if the hardware flow control must be disabled it can be done by changing the value of PS-key: PSKEY_UART_CONFIG_XXX.

(XXX = USR, H4, H5 or BCSP).

With iWRAP, the PS key is PSKEY_UART_CONFIG_USR.

- If PSKEY_UART_CONFIG_USR is **08a8**, HW flow control is enabled
- If PSKEY_UART_CONFIG_USR is **08a0**, HW flow control is disabled

Hardware flow control can be disabled also with a proper hardware design. If the hardware flow control is enabled from PS-keys, but no flow control is used, the following steps should be implemented in the hardware design:

- CTS pin must be grounded
- RTS pin must be left floating

WARNING:

- If hardware flow control is disabled and iWRAP buffers are filled (in command or data mode), the firmware may hang and needs a physical reset to survive. Therefore, hardware flow control should be used whenever possible to avoid this situation.
- However, if hardware flow control must be disabled, the host system should be designed in a way that it can recognize that the firmware has hung and is able to survive it.

10.6 RS232 connections diagram

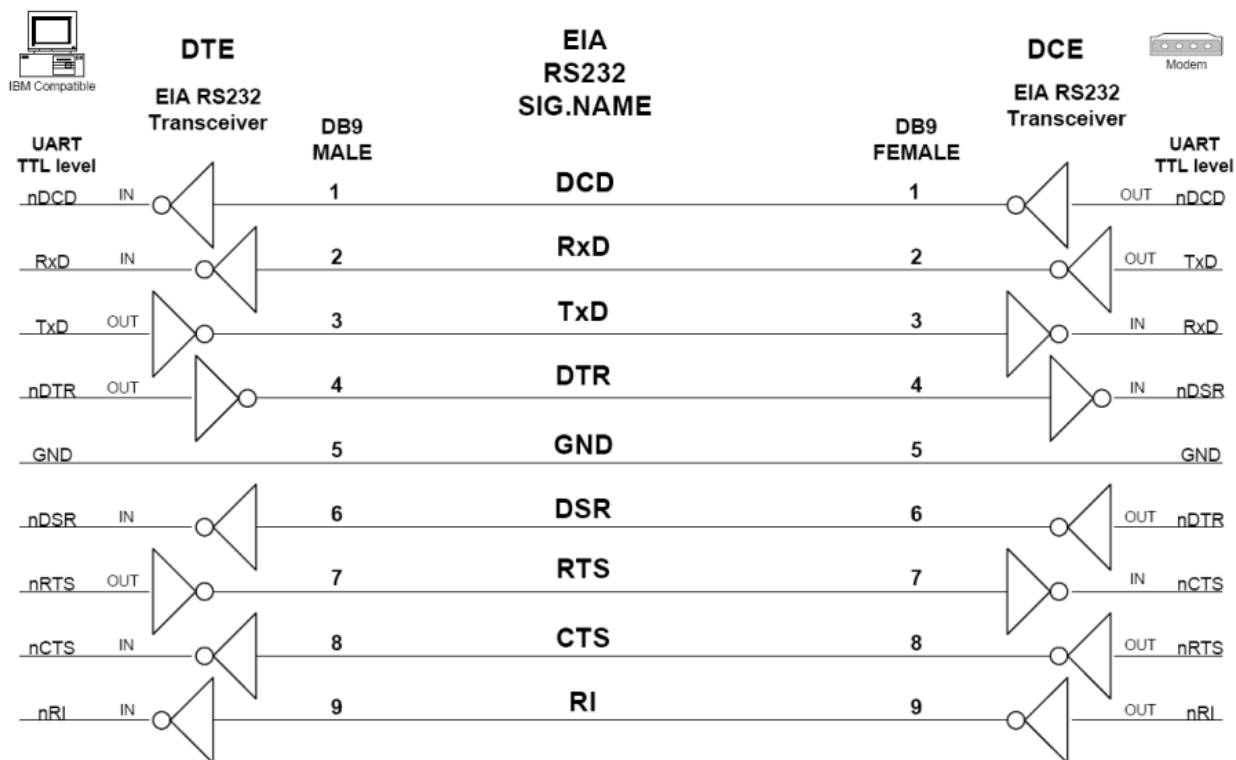

Figure 11: RS232 connections

11 General Bluetooth Information

11.1 Secure Simple Pairing (SSP) Overview

The primary goal of Secure Simple Pairing is to simplify the pairing procedure for the user. Secondary goals are to maintain or improve the security in Bluetooth wireless technology. Since high levels of security and ease-of-use are often at opposite ends of the spectrum in many technologies and products, much care has been taken to maximize security while minimizing complexity from the end user's point of view.

11.1.1 SECURITY GOALS

Secure Simple Pairing has two security goals: protection against passive eavesdropping and protection against man-in-the-middle (MITM) attacks (active eavesdropping). It is a goal of Secure Simple Pairing to exceed the maximum security level provided by the use of a 16 alphanumeric PIN with the pairing algorithm used in Bluetooth Core Specification version 2.0 + EDR and earlier versions. Note that many Bluetooth devices compliant with Bluetooth Core Specification 2.0 + EDR and earlier versions use a 4-digit PIN or a fixed PIN of commonly known values significantly limiting the security on the link.

11.1.2 PASSIVE EAVESDROPPING PROTECTION

A strong link key coupled with a strong encryption algorithm is necessary to give the user protection against passive eavesdropping. The strength of the link key is based on the amount of entropy (or randomness) in its generation process which would not be known by an attacker. Using legacy pairing, the only source of entropy is the PIN which, in many use cases, is typically four digits either selected by the user or fixed for a given product. Therefore, if the pairing procedure and one authentication exchange is recorded one can run an

exhaustive search to find the PIN in a very short amount of time on commonly available computing hardware. With Secure Simple Pairing, the recording attack becomes much harder as the attacker must have solved a hard problem in public key cryptography in order to derive the link key from the recorded information. This protection is independent of the length of the passkey or other numeric values that the user must handle. Secure Simple Pairing gives the same resistance against the recording and passive eavesdropping attacks even when the user is not required to do anything.

Secure Simple Pairing uses Elliptic Curve Diffie Hellman (ECDH) public key cryptography as a means to thwart passive eavesdropping attacks. ECDH provides a very high degree of strength against passive eavesdropping attacks but it may be subject to MITM attacks, which however, are much harder to perform in practice than the passive eavesdropping attack.

Using the security protocols in the Bluetooth Core Specification version 2.0 + EDR and earlier with a 16 numeric digit PIN achieves about 53 bits of entropy whereas a 16 character alphanumeric, case sensitive PIN yields about 95 bits of entropy when the entire 62 character set is used ([0, ... 9, 'A', ... 'Z', 'a', ... 'z']). Secure Simple Pairing has approximately 95 bits of entropy using the FIPS approved P192 elliptic curve which is at least as good as the entropy in Bluetooth Core Specification 2.0 + EDR and earlier using a 16 character, alphanumeric, case sensitive PIN. Secure Simple Pairing, therefore, exceeds the security requirements of the Bluetooth SIM Access Profile (SAP) which is the profile with the most stringent security requirements. ECDH cryptography was selected over standard Diffie Hellman (often referred to as DH76) since it is computationally less complex and less likely to exceed the low computational capacity in common Bluetooth Controllers.

11.1.3 MAN-IN-THE-MIDDLE PROTECTION

A man-in-the-middle (MITM) attack occurs when a user wants to connect two devices but instead of connecting directly with each other they unknowingly connect to a third (attacking) device that plays the role of the device they are attempting to pair with. The third device then relays information between the two devices giving the illusion that they are directly connected. The attacking device may even eavesdrop on communication between the two devices (known as active eavesdropping) and is able to insert and modify information on the connection. In this type of attack, all of the information exchanged between the two devices are compromised and the attacker may inject commands and information into each of the devices thus

potentially damaging the function of the devices. Devices falling victim to the attack are capable of communicating only when the attacker is present. If the attacker is not active or out range, the two victim devices will not be able to communicate directly with each other and the user will notice it.

To prevent MITM attacks, Secure Simple Pairing offers two user assisted numeric methods: numerical comparison or passkey entry. If Secure Simple Pairing would use 16 decimal digit numbers, then the usability would be the same as using legacy pairing with 16 decimal digit PIN. The chance for a MITM to succeed inserting its own link keys in this case is a 1 in $10^{16} = 253$ pairing instances, which is an unnecessarily low probability.

Secure Simple Pairing protects the user from MITM attacks with a goal of offering a 1 in 1,000,000 chance that a MITM could mount a successful attack. The strength of the MITM protections was selected to minimize the user impact by using a six digit number for numerical comparison and Passkey entry. This level of MITM protection was selected since, in most cases, users can be alerted to the potential presence of a MITM attacker when the connection process fails as a result of a failed MITM attack. While most users feel that provided that they have not compromised their passkey, a 4-digit key is sufficient for authentication (i.e. bank card PIN codes), the use of six digits allows Secure Simple Pairing to be FIPS compliant and this was deemed to have little perceivable usability impact.

11.1.4 ASSOCIATION MODELS

Secure Simple Pairing uses four association models referred to as Numeric Comparison, Just Works, Out Of Band, and Passkey Entry. Each of these association models are described in more detail in the following sections.

The association model used is deterministic based on the I/O capabilities of the two devices.

11.1.4.1 Numeric Comparison

The Numeric Comparison association model is designed for scenarios where both devices are capable of displaying a six digit number and both are capable of having the user enter "yes" or "no". A good example of this model is the cell phone / PC scenario.

The user is shown a six digit number (from "000000" to "999999") on both displays and then asked whether the numbers are the same on both devices. If "yes" is entered on both devices, the pairing is successful.

The numeric comparison serves two purposes. First, since many devices do not have unique names, it provides confirmation to the user that the correct devices are connected with each other. Second, the numeric comparison provides protection against MITM attacks.

Note that there is a significant difference from a cryptographic point of view between Numeric Comparison and the PIN entry model used by Bluetooth Core Specification and earlier versions. In the Numeric Comparison association model, the six digit number is an artifact of the security algorithm and not an input to it, as is the case in the Bluetooth security model. Knowing the displayed number is of no benefit in decrypting the encoded data exchanged

11.1.4.2 Just Works

The Just Works association model is primarily designed for scenarios where at least one of the devices does not have a display capable of displaying a six digit number nor does it have a keyboard capable of entering six decimal digits. A good example of this model is the cell phone/mono headset scenario where most headsets do not have a display.

The Just Works association model uses the Numeric Comparison protocol but the user is never shown a number and the application may simply ask the user to accept the connection (exact implementation is up to the end product manufacturer). The Just Works association model provides the same protection as the Numeric Comparison association model against passive eavesdropping but offers no protection against the MITM attack.

When compared against today's experience of a headset with a fixed PIN, the security level of the Just Works association model is considerably higher since a high degree of protection against passive eavesdropping is realized.

11.1.4.3 Out of Band

The Out of Band (OOB) association model is primarily designed for scenarios where an Out of Band mechanism is used to both discover the devices as well as to exchange or transfer cryptographic numbers used in the pairing process. In order to be effective from a security point of view, the Out of Band channel should provide different properties in terms of security compared to the Bluetooth radio channel. The Out of Band channel should be resistant to MITM attacks. If it is not, security may be compromised during authentication.

The user's experience differs a bit depending on the Out of Band mechanism. As an example, with a Near Field Communication (NFC) solution, the user(s) will initially touch the two devices together, and is given the option to pair the first device with the other device. If "yes" is entered, the pairing is successful. This is a single touch experience where the exchanged information is used in both devices. The information exchanged includes discovery information (such as the Bluetooth Device Address) as well as cryptographic information. One of the devices will use a Bluetooth Device Address to establish a connection with the other device. The rest of the exchanged information is used during authentication.

The OOB mechanism may be implemented as either read only or read/write. If one side is read only, a one-way authentication is performed. If both sides are read/write, a two-way authentication is performed.

The OOB protocol is selected only when the pairing process has been activated by previous OOB exchange of information and one (or both) of the device(s) gives OOB as the IO capabilities. The protocol uses the information which has been exchanged and simply asks the user to confirm connection. The OOB association model supports any OOB mechanism where cryptographic information and the Bluetooth Device Address can be exchanged. The OOB association model does not support a solution where the user has activated a Bluetooth connection and would like to use OOB for authentication only.

11.1.4.4 Passkey Entry

The Passkey Entry association model is primarily designed for the scenario where one device has input capability but does not have the capability to display six digits and the other device has output capabilities. A good example of this model is the PC and keyboard scenario.

The user is shown a six digit number (from "000000" to "999999") on the device. If the value entered on the second device is correct, the pairing is successful. Note that there is a significant difference from a cryptographic point of view between Passkey Entry and the PIN entry model used by Bluetooth Core Specification 2.0 + EDR and earlier versions. In the Passkey Entry association model, the six digit number is independent of the security algorithm and not an input to it, as is the case in the 2.0 + EDR security model. Knowing the entered number is of no benefit in decrypting the encoded data exchanged between the two devices.

Source: Specification of The Bluetooth System Version 2.1 + EDR, The Bluetooth SIG, 26 July 2007

11.2 Sniff power saving mode

In Sniff mode, the duty cycle of the slave's activity in the piconet may be reduced. If a slave is in active mode on an ACL logical transport, it shall listen in every ACL slot to the master traffic, unless that link is being treated as a scatternet link or is absent due to hold mode. With sniff mode, the time slots when a slave is listening are reduced, so the master shall only transmit to a slave in specified time slots. The sniff anchor points are spaced regularly with an interval of T_{sniff} .

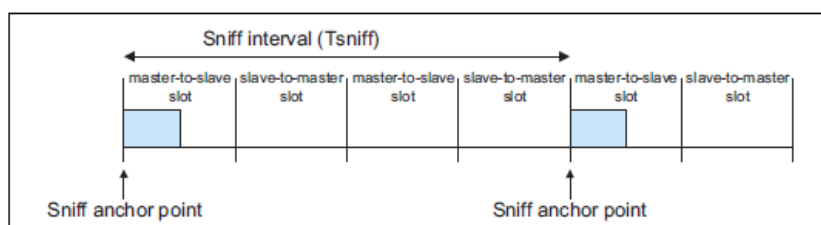

Figure 12: Sniff anchor points

The slave listens in master-to-slave transmission slots starting at the sniff anchor point. It shall use the following rules to determine whether to continue listening:

- If fewer than N_{sniff} attempt master-to-slave transmission slots have elapsed since the sniff anchor point then the slave shall continue listening.
- If the slave has received a packet with a matching LT_ADDR that contains ACL data (DM, DH, DV, or AUX1 packets) in the preceding N_{sniff} timeout master-to-slave transmission slots then it shall continue listening.
- If the slave has transmitted a packet containing ACL data (DM, DH, DV, or AUX1 packets) in the preceding N_{sniff} timeout slave-to-master transmission slots then it shall continue listening.
- If the slave has received any packet with a matching LT_ADDR in the preceding N_{sniff} timeout master-to-slave transmission slots then it may continue listening.
- A device may override the rules above and stop listening prior to N_{sniff} timeout or the remaining N_{sniff} attempt slots if it has activity in another piconet.

It is possible that activity from one sniff timeout may extend to the next sniff anchor point. Any activity from a previous sniff timeout shall not affect activity after the next sniff anchor point. So in the above rules, only the slots since the last sniff anchor point are considered.

Note that N_{sniff} attempt = 1 and N_{sniff} timeout = 0 cause the slave to listen only at the slot beginning at the sniff anchor point, irrespective of packets received from the master.

N_{sniff} attempt = 0 shall not be used.

Sniff mode only applies to asynchronous logical transports and their associated LT_ADDR . Sniff mode shall not apply to synchronous logical transports, therefore, both masters and slaves shall still respect the reserved slots and retransmission windows of synchronous links.

To enter sniff mode, the master or slave shall issue a sniff command via the LM protocol. This message includes the sniff interval T_{sniff} and an offset D_{sniff} . In addition, an initialization flag indicates whether initialization procedure 1 or 2 shall be used. The device shall use initialization 1 when the MSB of the current master clock (CLK27) is 0; it shall use initialization 2 when the MSB of the current master clock (CLK27) is 1. The slave shall apply the initialization method as indicated by the initialization flag irrespective of its clock bit value CLK27. The sniff anchor point determined by the master and the slave shall be initialized on the slots for which the clock satisfies the applicable equation:

$$CLK27-1 \bmod T_{sniff} = D_{sniff} \text{ for initialization 1}$$

$$(CLK27, CLK26-1) \bmod T_{sniff} = D_{sniff} \text{ for initialization 2}$$

this implies that D_{sniff} must be even

After initialization, the clock value $CLK(k+1)$ for the next sniff anchor point shall be derived by adding the fixed interval T_{sniff} to the clock value of the current sniff anchor point:

$$CLK(k+1) = CLK(k) + T_{sniff}$$

Source: Specification of The Bluetooth System Version 2.1 + EDR, The Bluetooth SIG, 26 July 2007

12 Known Issues

Issue		Explanation
-	Listing remote SDP record may run out of memory	When a service discovery is made by using the SDP command and if root mode is used and remote device supports many services, iWRAP may run out of memory and reset. To overcome this, only a specific service should be searched for instead of using root mode.
-	Inquiry RSSI and clock caching	If RSSI in the inquiry and clock offset caching are enabled, connections can not be opened. This is a bug in the CSR firmware.
-	HW flow control	If HW flow control is not used and iWRAP buffers are filled either in data or command mode the firmware will reset itself. This is a feature of the CSR UART subsystem.
-	SET CONTROL INIT RESET	Issuing SET CONTROL INIT RESET will result in an infinite reset loop. PSKEY_USR_27 must be deleted to survive this condition.
238	SELECT [link_id] with MUX mode	SELECT [link_id] can be issued in MUX mode and it puts iWRAP into normal data mode.
478	Inquiry with EIR enabled may crash the chip	In an environment with many Bluetooth devices, using EIR may crash the chip, because the chip's memory simply runs out. This is a CSR issue.
501	Page timeout / supervision timeout	Page timeout MUST BE smaller then supervision timeout, or otherwise a failed page will close all active connections.
544	Page scan mode 0	If page scan mode is set to 0 iWRAP will be visible even if page mode is set to 1.
550	Multiple connections accepted when using pagemode 4 / alt_page_mode.	If multiple devices connect or pair at exactly the same time, pagemode 4 (and alt_page_mode) may not limit the connections properly. If this is an issue, lowering pskey MAX_ACLS to the desired number of maximum connections will force the module to reject additional connections.
586	Bluesoleil (v. 6.2.227.11) and HFP	iWRAP sends AT+COPS command during HFP connection negotiation, which is not answered by Bluesoleil. This causes iWRAP to close the HFP connection after a 10 second timeout. This is an issue of the Bluesoleil Bluetooth stack.
670	Outgoing connections	Outgoing HFP, HID, A2DP etc. connections can be made even if the profile is not locally enabled. This may cause strange behavior, usually disconnections, since if the profiles are not enabled iWRAP will not behave according to the profile specification.
680	SET CONTROL READY does not check if PIO is valid	An invalid PIO mask can be given to SET CONTROL READY command.

711	PIO bindings	Binding SET CONTROL ESCAPE or CD or MSC to a PIO event with SET CONTROL BIND and triggering the PIO event causes iWRAP to run out of stack memory and crash.
712	SET CONTROL ESCAPE	SET CONTROL ESCAPE inputs the escape character in hexadecimal format, but prints it in the SET listing in decimal format.
717	Switching between MUX and normal mode when connections are already in place	iWRAP's data and command modes get mixed when an RFCOMM connection is active and the user switches from MUX to normal mode or from normal mode to MUX mode. In the former case iWRAP will not receive any data from the other end; in the latter case any data received from the other end will be output to the UART even though iWRAP is in command mode.
723	RING event received in data mode	If you make two Bluetooth connections to iWRAP, the RING event of the 2 nd connection is received while in data mode. This can be avoided by using MUX mode or using SET CONTROL CONFIG block #2 bit #13.
742	Long SET CONTROL BIND commands	SET CONTROL BIND has a limitation of 30 characters in the command.
746	Sending long commands too quickly will freeze iWRAP	Sending a 512+ bytes long command will hang the iWRAP command parser. Also, sending multiple long commands (say, 200 bytes long, 10 times in a row) in quick succession may cause this. The UART buffers fill, the chip asserts the CTS pin and will not accept any more data from the UART. Only a reset will recover iWRAP. The workaround is simple: use the OK flag (see SET CONTROL CONFIG) and wait until each command is processed before sending a new command, and don't send commands which exceed 511 bytes (including carriage return and line feed).
763	A2DP and sniff mode	Using sniff mode with A2DP and then issuing "A2DP STREAMING STOP" on A2DP sink terminates the connection. However this only occurs if " SET {link_id} SNIFF 4 4 " or " SET {link_id} SNIFF 4 2 " values are used.
826	PLAY with insufficient parameters	If PLAY command is issued with insufficient parameters f.ex " PLAY 8 " iWRAP will play random noise until the ringtone is stopped with " PLAY ".
827	Closing connection after ECHO command	With iWRAP5 if the connection is closed very quickly after data has been sent with ECHO command the data may be lost. Some sleep should be added between ECHO and CLOSE commands. To make sure that the data has been sent over the Bluetooth link, either implement a protocol that acknowledges reception of packets, or check from the output of LIST command that there is no buffered outgoing data in the RFC/L2C buffers.
835	Two concurrent CALLs to service	iWRAP cannot execute more than one SDP search at a time. This means that you must wait for the CONNECT or

	UUID	NO CARRIER event for an outgoing connection before initiating another call to a service UUID. This limitation does not concern calls to L2CAP PSMs or RFCOMM channels.
851	SDP during inquiry	If SDP query is made during inquiry process, iWRAP will crash.
877	Very small supervision timeout	Using 1-3 as a supervision timeout will cause the Bluetooth connection to be closed so quickly that the RING event is not received and only NO CARRIER is displayed.
IWRAP-159	OBEX PUT	OBEX PUT command with invalid parameters will put the OBEX handler in an invalid state, and the connection needs to be restarted in order to recover.
IWRAP-533	Receiving OBEX FORBIDDEN response to an OBEX command	SYNTAX ERROR is incorrectly printed after receiving an OBEX FORBIDDEN response.
IWRAP-535	Incorrect AIO configuration	The analogue input pin on the WT11i is driven low on boot, causing the command AIO to report 0.
IWRAP-550	PAGEMODE 4	If pairing is initiated to / from two devices at the exact same time, it is possible to pair and be connected to two devices even if SET BT PAGEMODE 4 is used. The workaround is to set the maximum number of ACLs (0x000d PSKEY_MAX_ACLS) to 1.
IWRAP-574	Deep sleep and WT32	WT32 will not wake up from deep sleep as quickly as the other modules: instead of requiring one extra character from the UART to wake up, it will actually require 2-3 "AT\r\n" sequences before it wakes up.
IWRAP-577	S/PDIF cannot be used with voice data	The S/PDIF interface does not support sampling rates other than 32kHz, 44.1kHz and 48kHz. This is a CSR hardware and/or firmware limitation. Therefore it cannot be used for voice data, which uses 8kHz (CVSD) or 16kHz (Wide-Band Speech) sampling rates.
IWRAP-579	SSP PASSKEY notification event	SSP PASSKEY notification event is missing leading zeroes in the generated passkey, for example "006789" is printed as "6789".
IWRAP-680	L2CAP_DISCONNECT_LINK_LOSS with iOS.	When connected to an iOS device and making an outgoing call, the existing connection may be closed with L2CAP_DISCONNECT_LINK_LOSS error if the outgoing call fails. Decreasing page timeout with SET BT PAGEMODE may help with this issue.

Table 16: Known issues in iWRAP

13 iWRAP Usage Examples

This section contains various iWRAP configuration and usage examples. Most of the examples are now available as separate application notes are not any more included in the iWRAP user guide.

13.1 Serial Port Profile

Please see a Serial Port Profile application note.

13.2 Dial-up Networking

The Dial-Up Networking (DUN) profile allows you for example to connect to phone phones and control their GSM modem with AT commands. The most common use cases for DUN are sending SMS messages or connecting to Internet via GPRS or 3G. The simple below shows how to open a Dial-Up Networking connection to a phone and how to send an AT command to the phone.

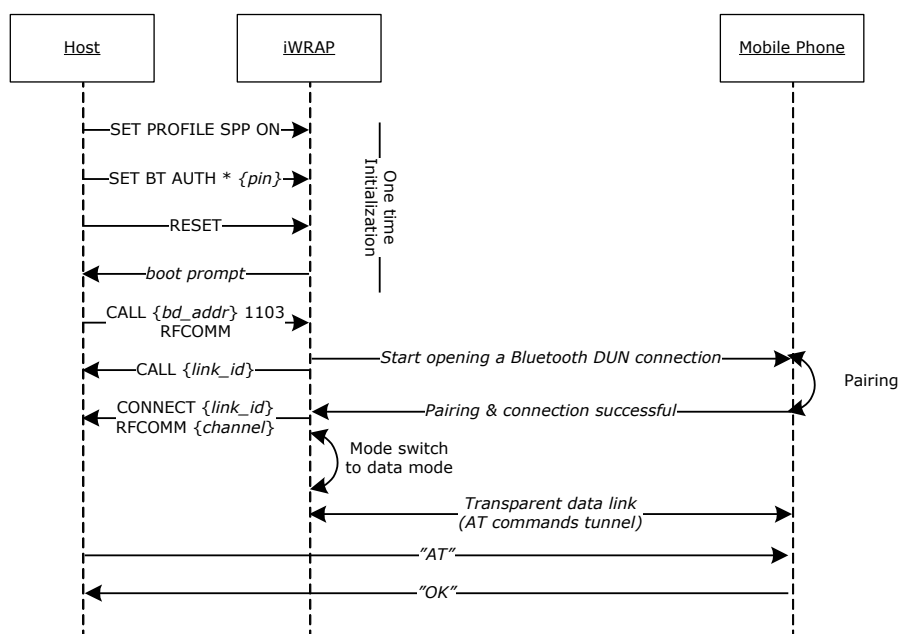

Figure 13: How to open a DUN connection to a mobile phone

In iWRAP the Bluetooth code must be set, since most of the mobile phones always require the PIN code authentication, before allowing the Dial-Up Networking connection.

It may be wise to do the pairing from the mobile phone and make the iWRAP module 'trusted'. Once this is done, the phone does not ask for the PIN code every time the connection is opened.

Notice that not all the mobile phones support the same AT commands, since some of the commands are optional and some mandatory.

Refer to the following AT command specifications for more information and examples: 3GPP TS 27.005 and 3GPP TS 07.07.

13.3 Hands-Free Audio Gateway Connection to a Headset Device

Please see HFP and HSP profiles application note.

13.4 Hands-Free connection to a Mobile Phone

Please see HFP and HSP profiles application note.

13.5 Human Interface Device profile example

Please see HID Profile application note.

13.6 Wireless IO Replacement

iWRAPs can be used to do wireless IO replacement, that is, to transmit the status of GPIO PINs over the SPP link. This means that if the status of the local IO changes, so does the status of the remote IO. This functionality can be accomplished by using the MSC (Modem Status Control) feature in iWRAP.

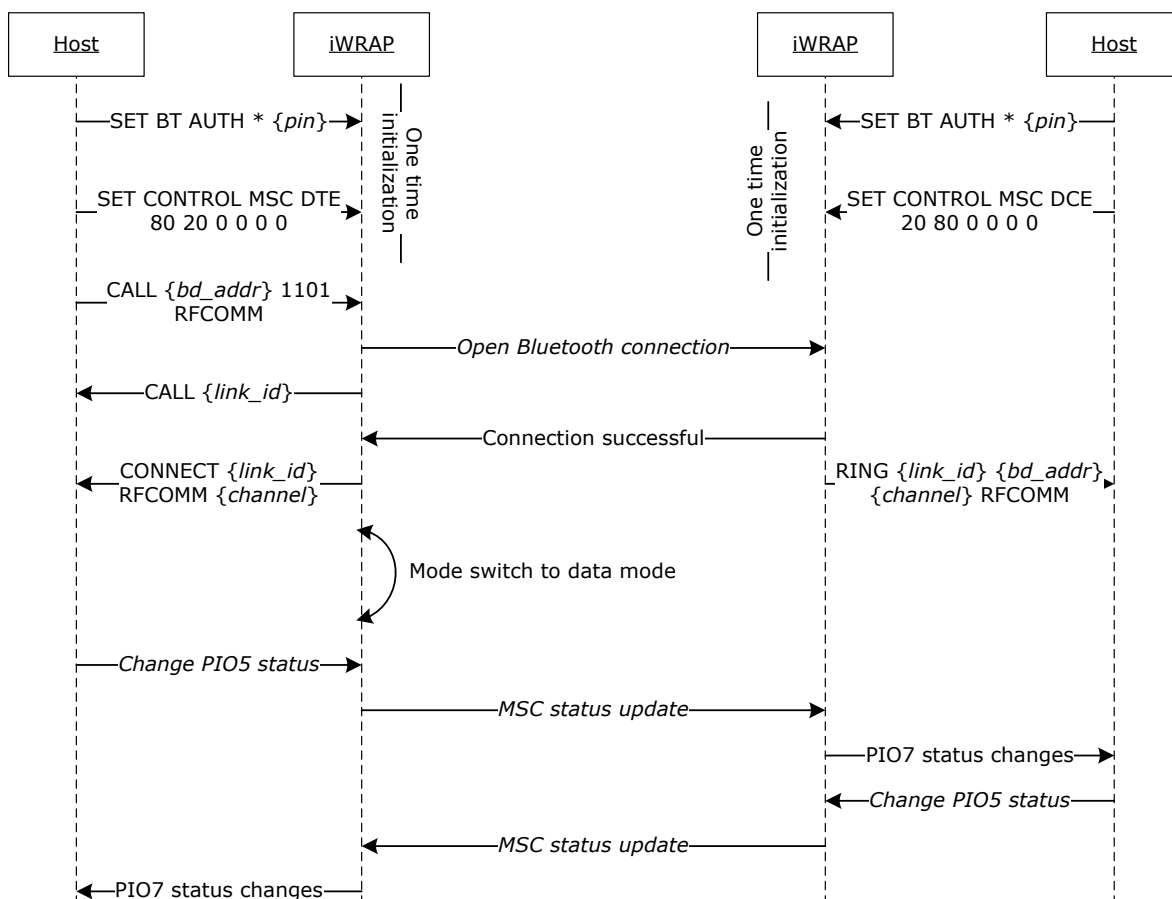

Figure 14: Wireless IO replacement connection

The example above was done with WT12 evaluation kits. In the evaluation kit, there is a DSR button in PIO5 and a LED in PIO7. Parameter 80 matches with PIO7 and parameter 20 with PIO5. So whenever DSR button is pressed in the local device, the LED status changes in the remote end.

NOTE:

- Switching the IO status very rapidly may reset iWRAP as the GPIO interrupts are handled with low priority. Therefore MSC feature is not feasible for radio GPIO sampling application.
- There is also a delay when transmitting the MSC status over the Bluetooth link. Without power saving in use, this delay is roughly 20ms and if power saving is in use, the delay depends on SNIFF mode parameters.

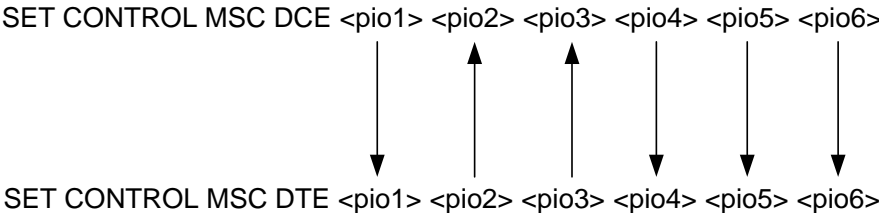

Figure 15: MSC signal directions

13.7 A2DP Sink

Please see A2DP and AVRCP application note.

13.8 A2DP Source

Please see A2DP and AVRCP application note.

13.9 AVRCP Connection

Please see A2DP and AVRCP application note.

13.10 Over-the-Air Configuration

iWRAP3 has Over-the-Air (OTA) configuration interface, which allows one to configure iWRAP settings over a *Bluetooth* SPP connection. OTA gives one access to standard iWRAP commands which also available over UART interface. This example shows how OTA interface can be accessed from another iWRAP device.

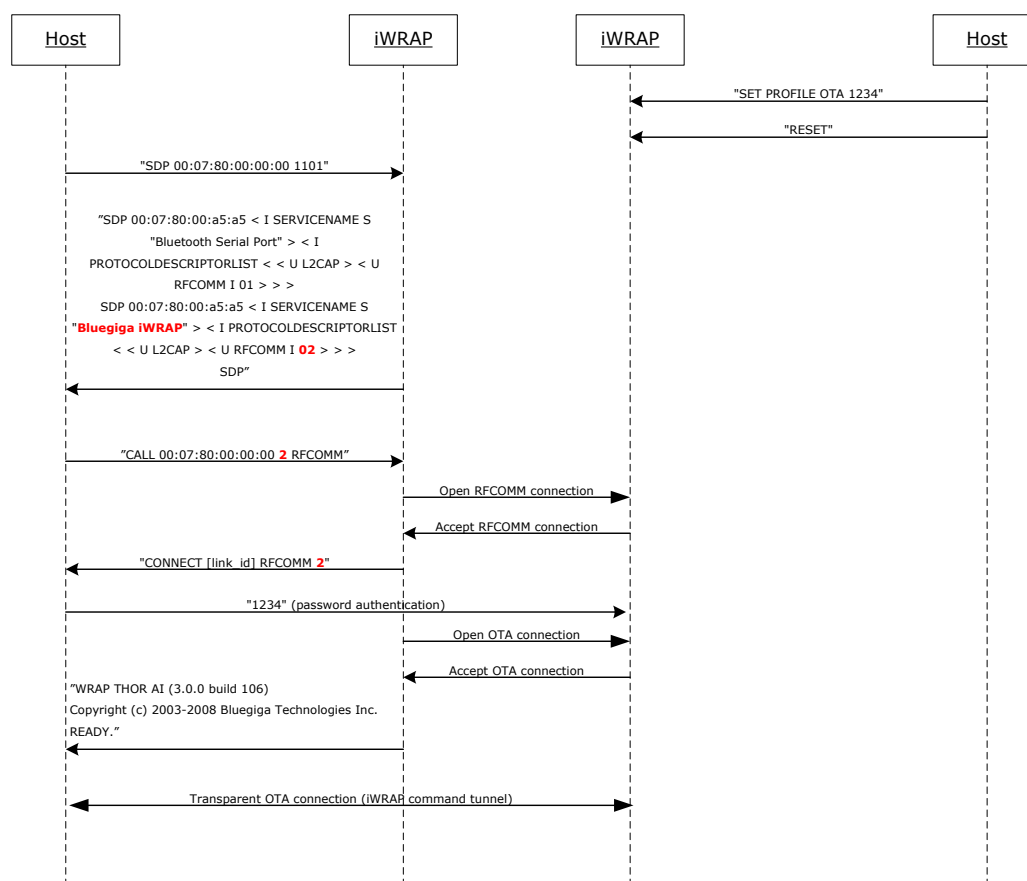

Figure 16: Over-the-Air connection example

On a remote iWRAP OTA is simply activated by issuing iWRAP command: **SET PROFILE OTA {password}** and by performing a reset.

In the Bluetooth interface OTA is seen as a standard Bluetooth Serial Port Profile service with a fixed service name "**Bluegiga iWRAP**".

When OTA connection is opened the first thing that needs to be done is to send the password from the controlling device to the controlled iWRAP. If the password is correct iWRAP boot prompt will be displayed, otherwise the connection will be closed.

There is a special use case for OTA to remotely read/write the GPIO pins of the iWRAP under control.

14 Technical support

- For technical questions and problems, please contact: <http://www.bluegiga.com/support>
- Firmware, parameters, tools and documentation can be downloaded from: <http://www.bluegiga.com/support>

14.1 Sending email to technical support

In case you facing problems with iWRAP firmware, always remember to include the output of “**INFO CONFIG**” command to your email. This way we can replicate the exact setup that you have and solve the problems faster.

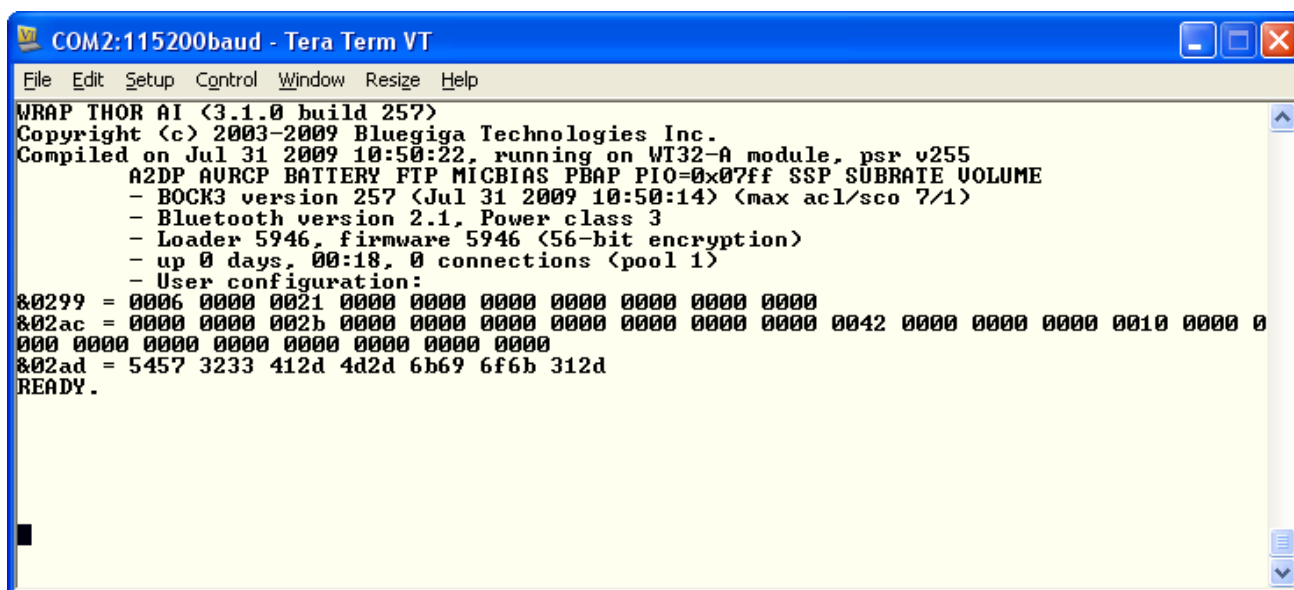

```

COM2:115200baud - Tera Term VT
File Edit Setup Control Window Resize Help
WRAP THOR AI (3.1.0 build 257)
Copyright (c) 2003-2009 Bluegiga Technologies Inc.
Compiled on Jul 31 2009 10:50:22, running on WT32-A module, psr v255
A2DP AVRCP BATTERY FTP MICBIAS PBAP PIO=0x07ff SSP SUBRATE VOLUME
- BOCK3 version 257 (Jul 31 2009 10:50:14) (max acl/sco 7/1)
- Bluetooth version 2.1, Power class 3
- Loader 5946, firmware 5946 (56-bit encryption)
- up 0 days, 00:18, 0 connections (pool 1)
- User configuration:
&0299 = 0006 0000 0021 0000 0000 0000 0000 0000 0000 0000
&02ac = 0000 0000 002b 0000 0000 0000 0000 0000 0000 0000 0042 0000 0000 0000 0010 0000 0
000 0000 0000 0000 0000 0000 0000 0000
&02ad = 5457 3233 412d 4d2d 6b69 6f6b 312d
READY.

```

Table 17: INFO CONFIG output

15 Contact information

Sales: sales@bluegiga.com

Technical support: <http://www.bluegiga.com/support>

Orders: orders@bluegiga.com

WWW: www.bluegiga.com

Head Office / Finland:

Phone: +358-9-4355 060

Fax: +358-9-4355 0660

Sinikalliontie 5A

02630 ESPOO

FINLAND

Postal address / Finland:

P.O. BOX 120

02631 ESPOO

FINLAND

Sales Office / USA:

Phone: +1 770 291 2181

Fax: +1 770 291 2183

Bluegiga Technologies, Inc.

3235 Satellite Boulevard, Building 400, Suite 300

Duluth, GA, 30096, USA

Sales Office / Hong-Kong:

Bluegiga Technologies Ltd.

Phone: +852 3972 2186